ИЗБРАННЫЕ ОБРАБОТКИ И ПЕРЕЛОЖЕНИЯ ДЛЯ БАЯНА

А. БЕЛЯЕВА

ИЗБРАННЫЕ ОБРАБОТКИ И ПЕРЕЛОЖЕНИЯ ДЛЯ БАЯНА

А. БЕЛЯЕВА

ИЗДАТЕЛЬСТВО „МУЗЫКА“
Ленинград 1968 г.

СОДЕРЖАНИЕ

А. Вивальди — И.-С. Бах. *Речитатив* 5
Г.-Ф. Гендель. *Ария* 8
Ф. Куперен. *Прелюдия* 11
Ф. Куперен. *Прелюдия* 13
Л. Бёльман. *Готический менуэт* 14
Ж.-Ф. Рамо — Л. Годовский. *Менуэт* 20
Ж.-Ф. Рамо — Л. Годовский. *Тамбурин* 24
С. Франк. *Прелюдия* 29
Н. Паганини. *Каприс* 33
А. Бабаджанян. *Две картины* 42
1. *Хорал* 42
2. *Народная* 44
Р. Щедрин. *Двухголосная инвенция* 47
Р. Щедрин. *Юмореска* 52
А. Алябьев. *Соловей* 56
А. Михайлов. *Волжские напевы* 64

РЕЧИТАТИВ

А. ВИВАЛЬДИ — И.-С. БАХ

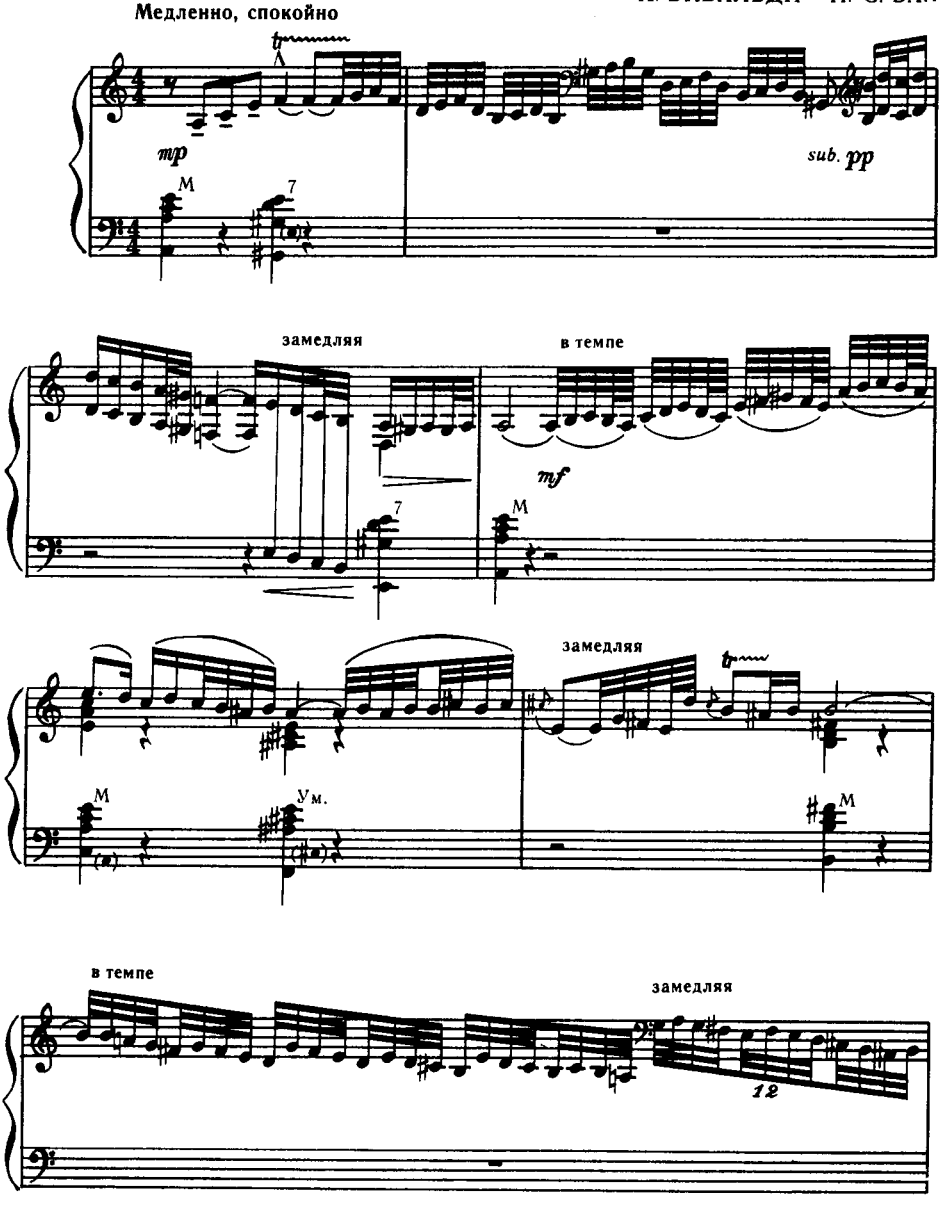

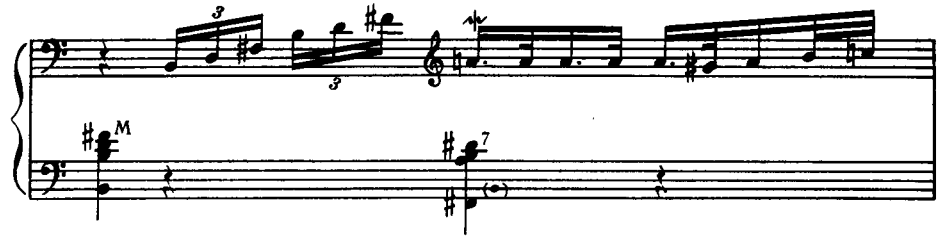

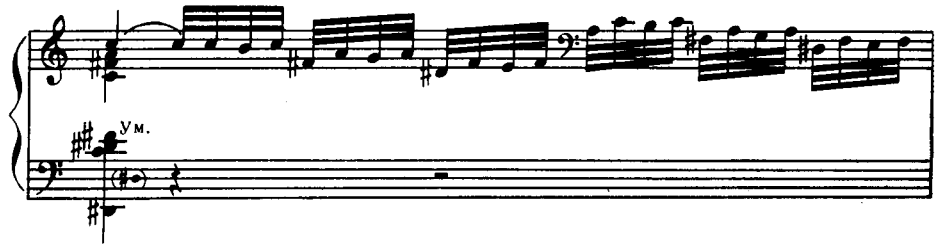

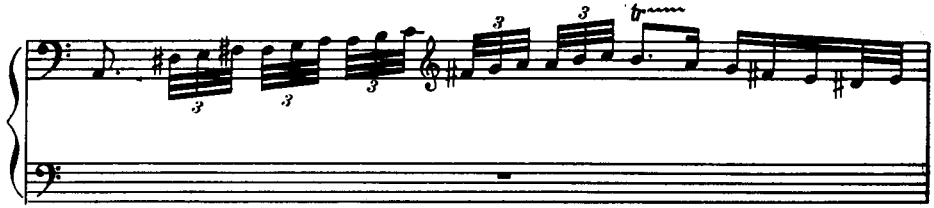

Точно в темпе, не ускоряя

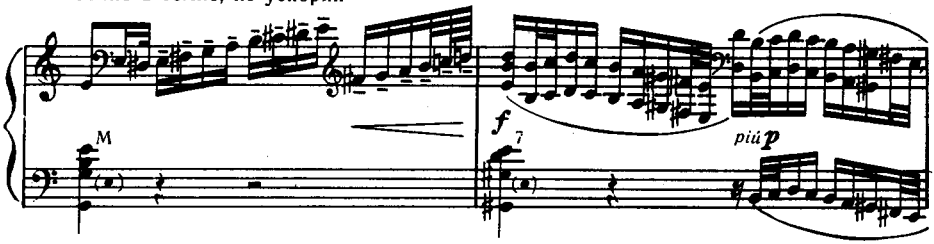

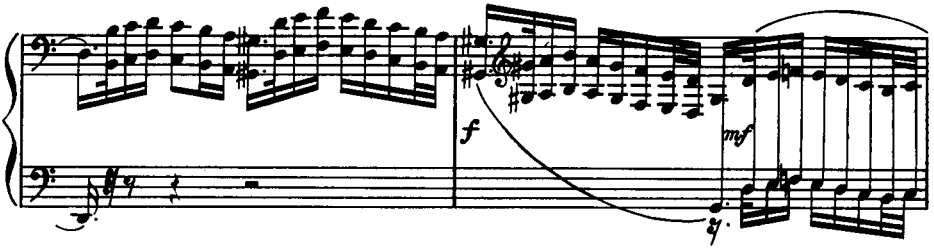

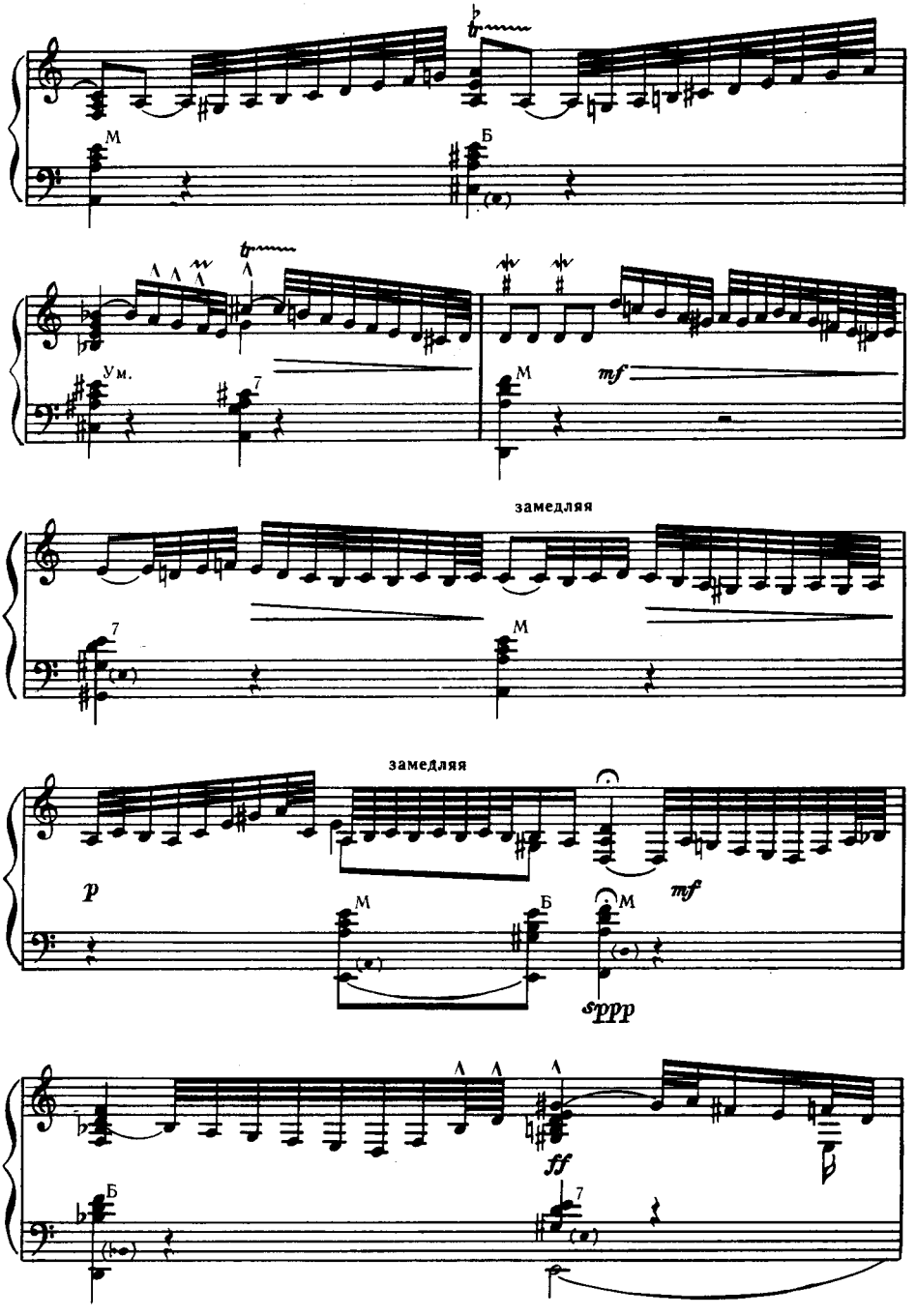
М
Б
Ум.
mf
замедляя
замедляя
p
М
Б
М
mf
sppp
ff
Б

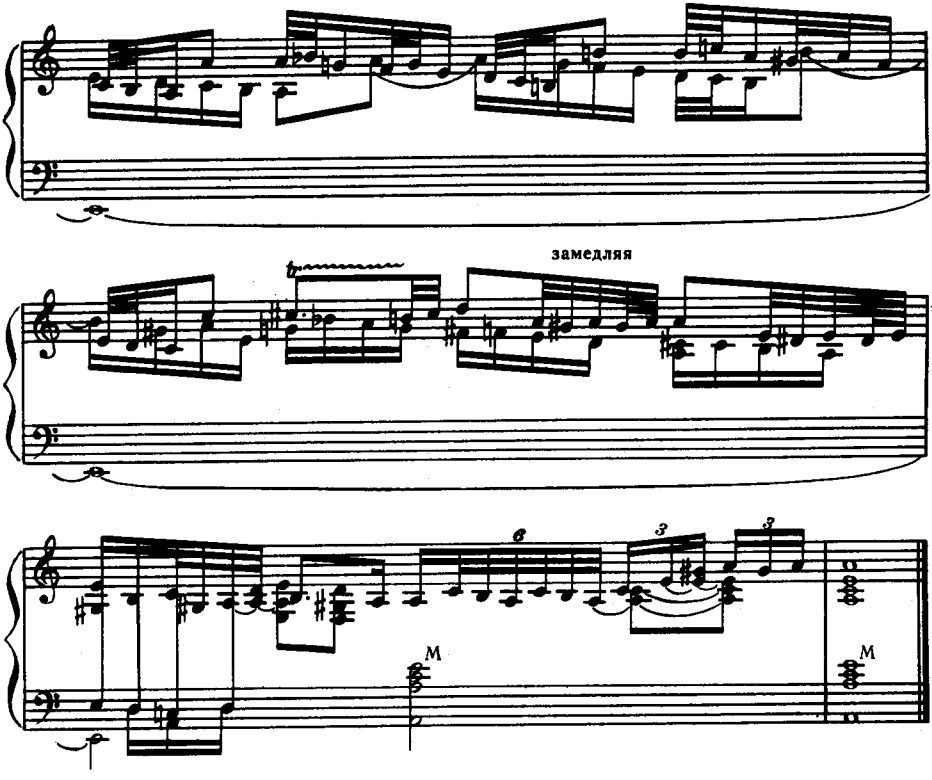

АРИЯ

Г.-Ф. ГЕНДЕЛЬ

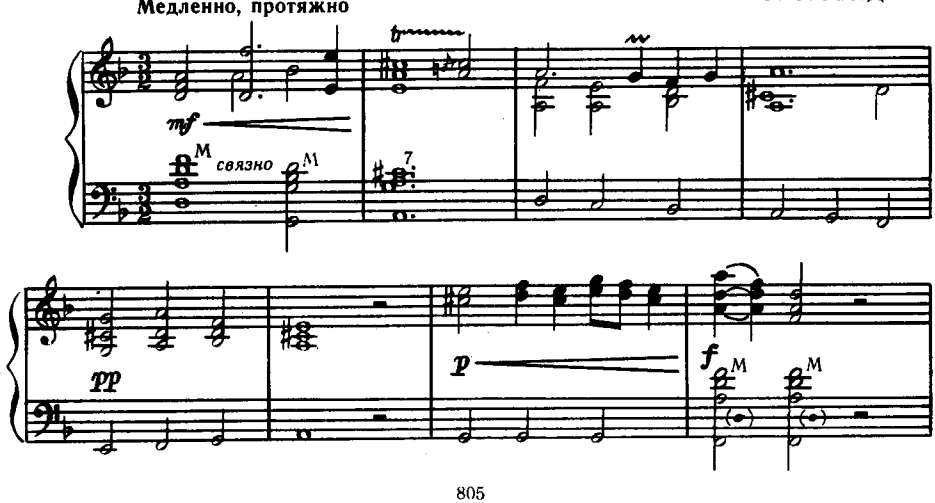

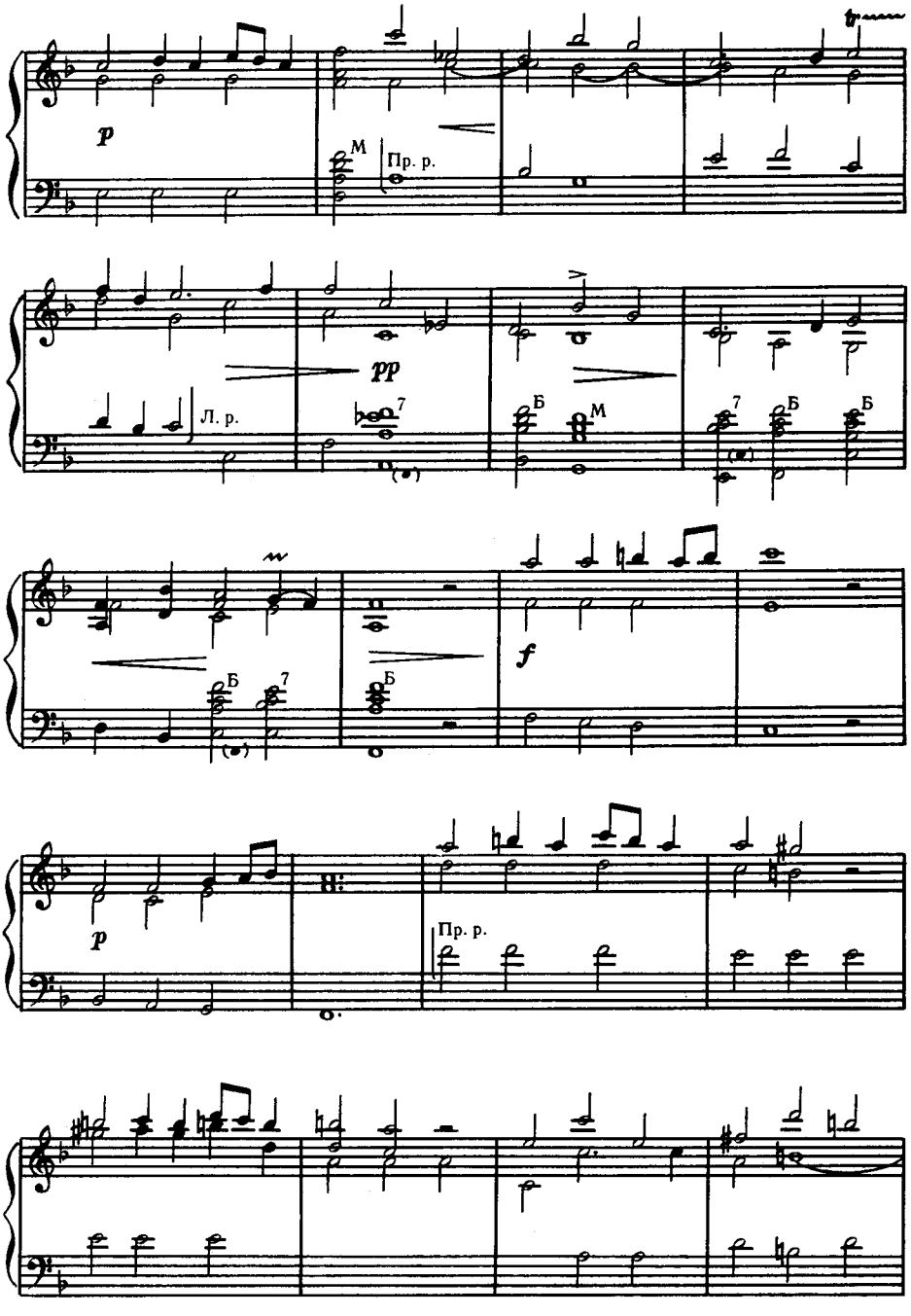
p
М
Пр. р.
Л. р.
pp
7
Б
М
7
Б
Б
Б
7
Б
f
p
Пр. р.

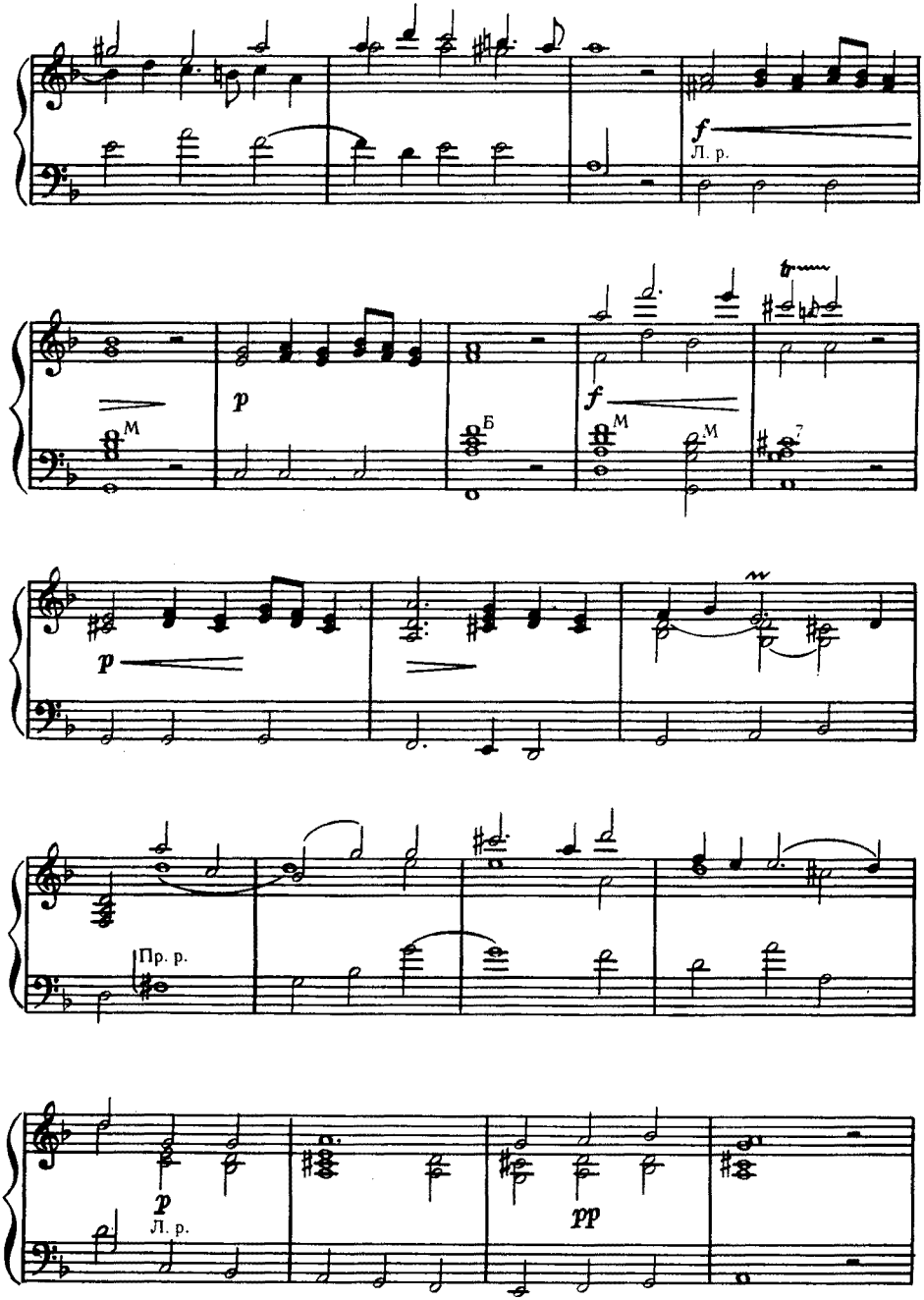
f
Л. р.
p
M
Б
M
M
7
tr
p
Пр. р.
p
Л. р.
pp

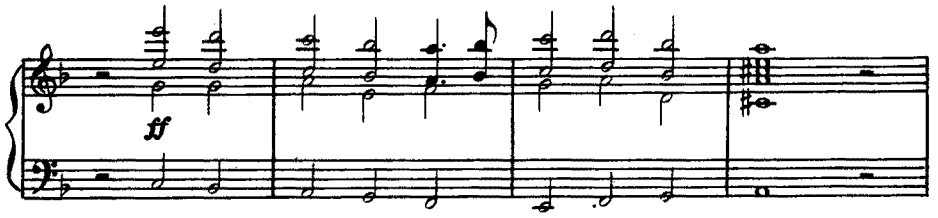

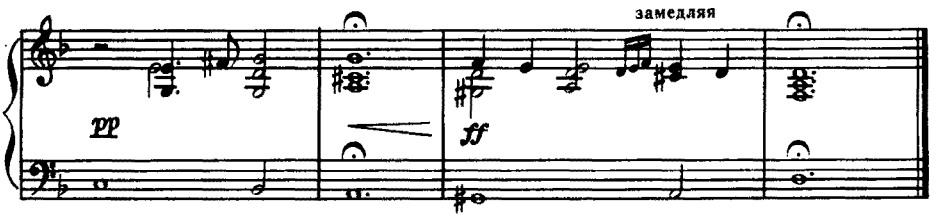

ПРЕЛЮДИЯ

Ф. КУПЕРЕН

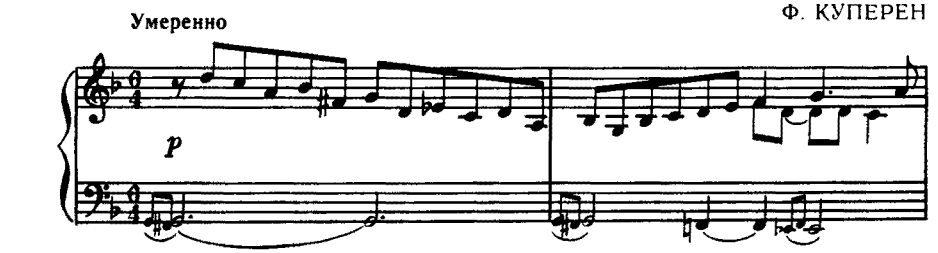

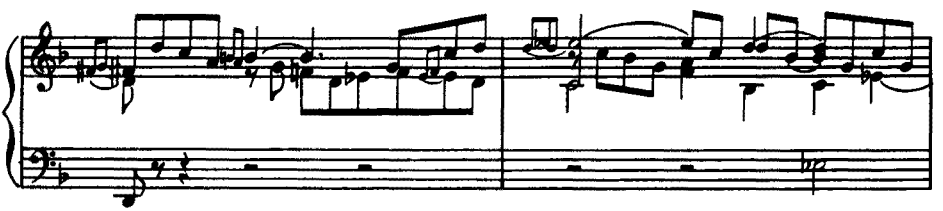

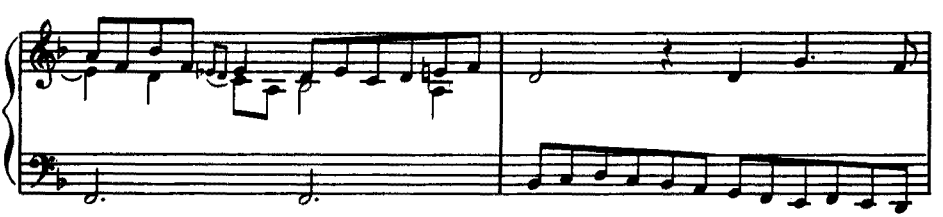

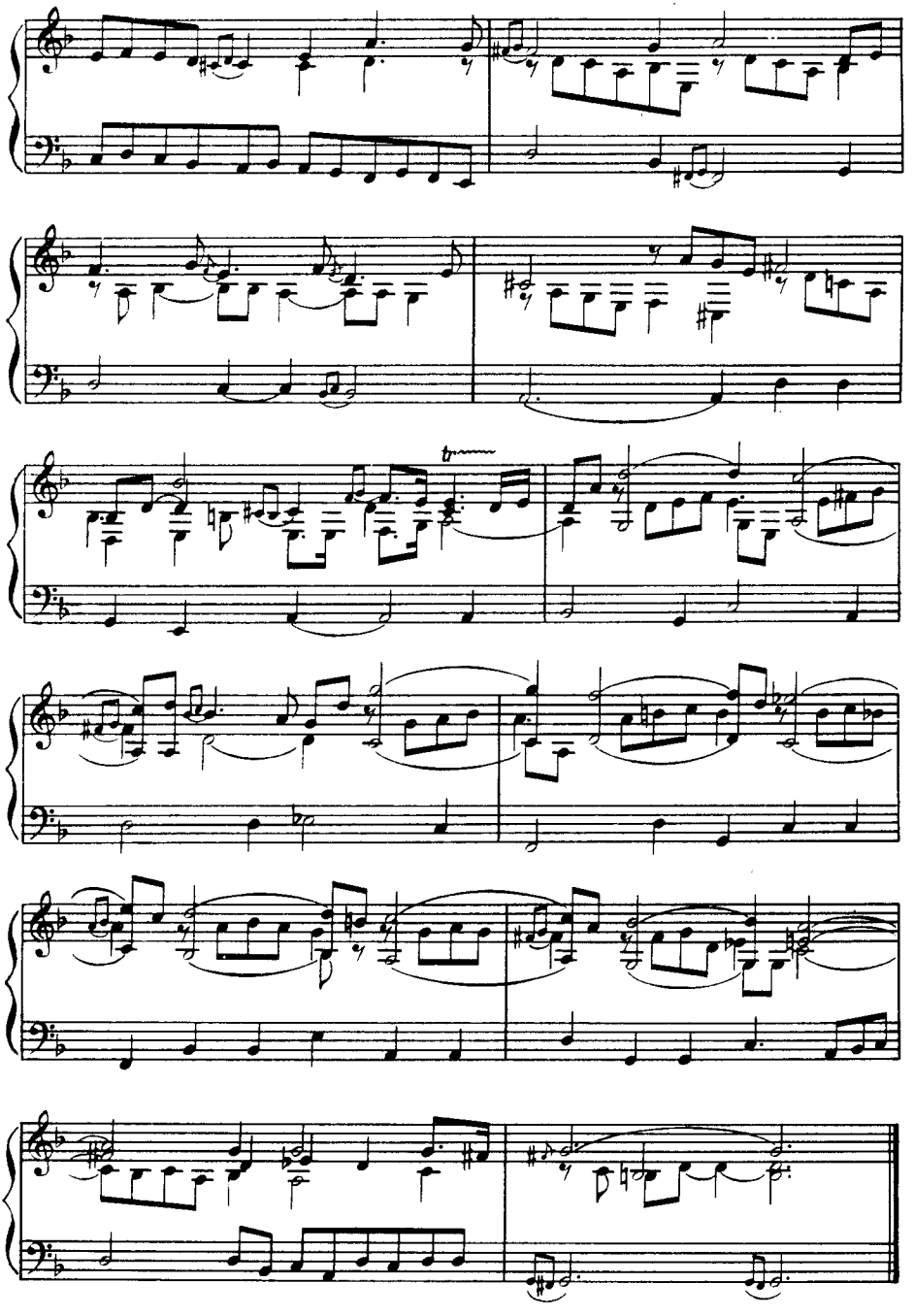

ПРЕЛЮДИЯ

Ф. КУПЕРЕН

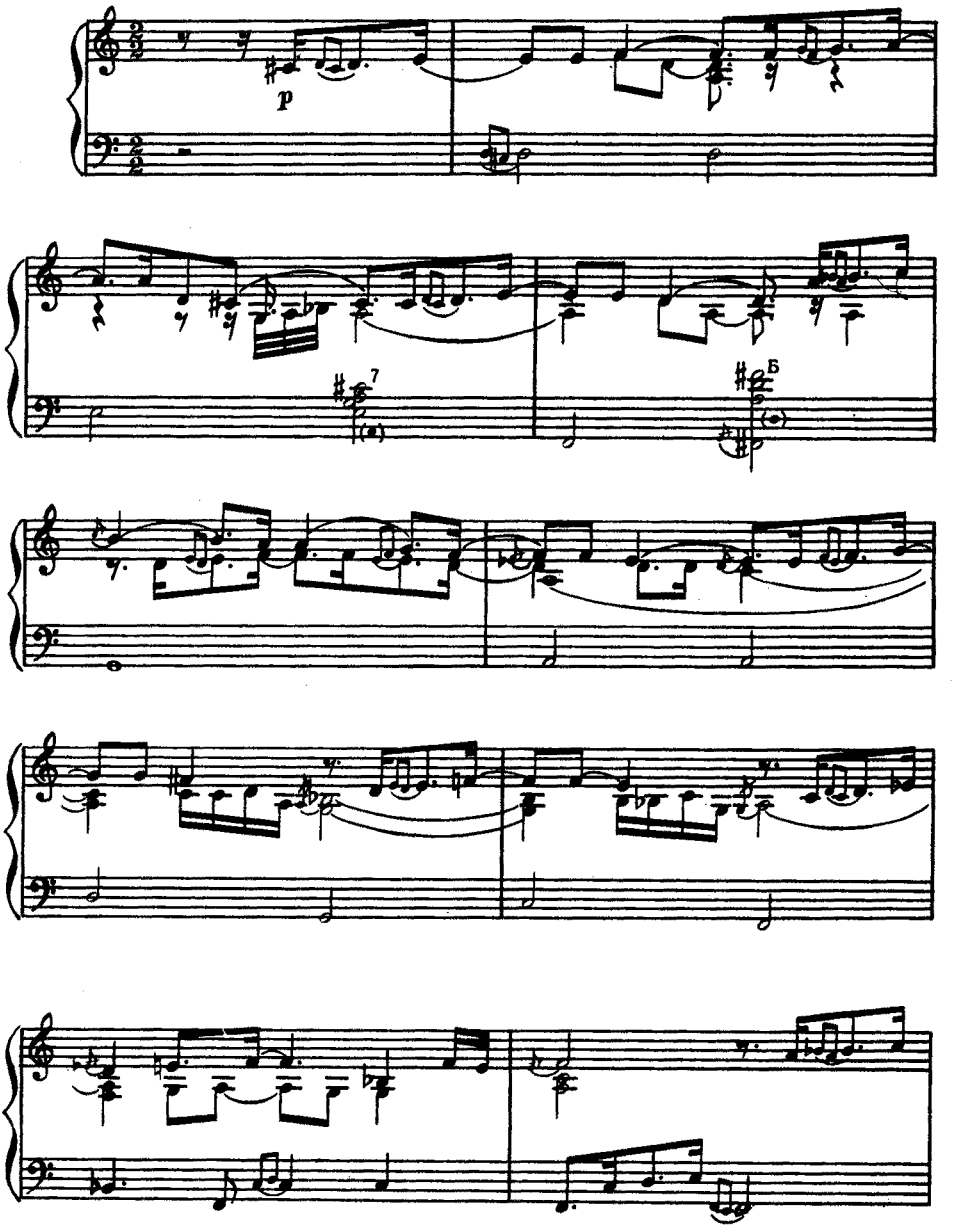

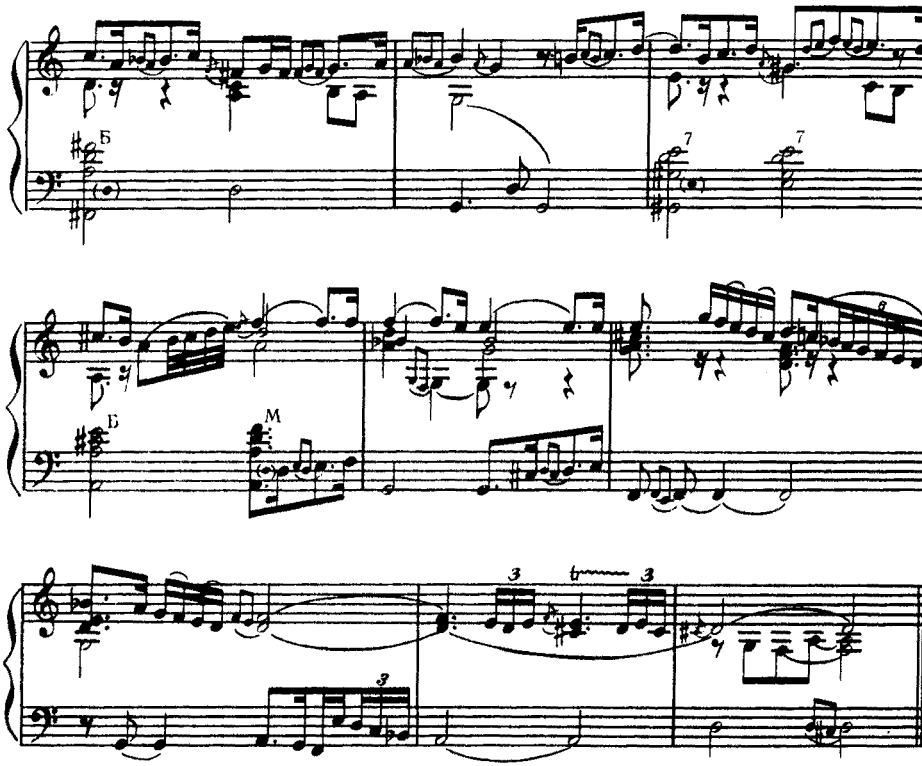

ГОТИЧЕСКИЙ МЕНУЭТ

Л. БЁЛЬМАН

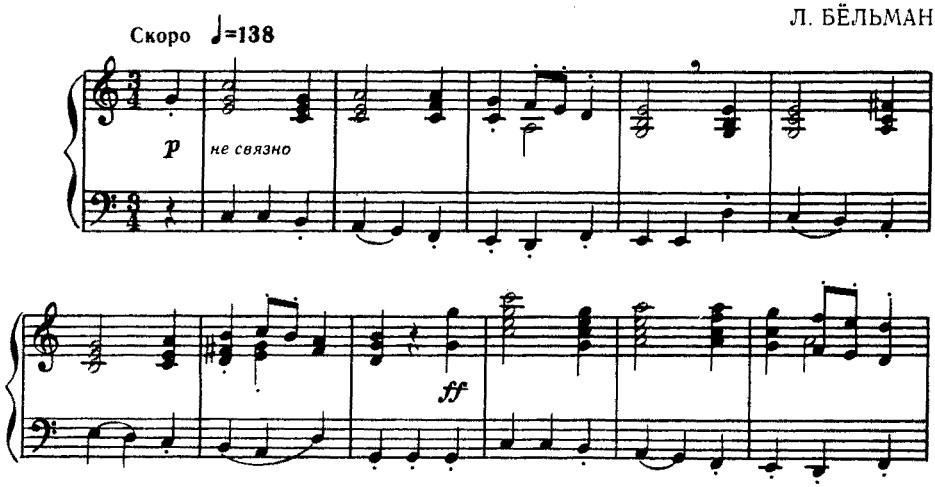

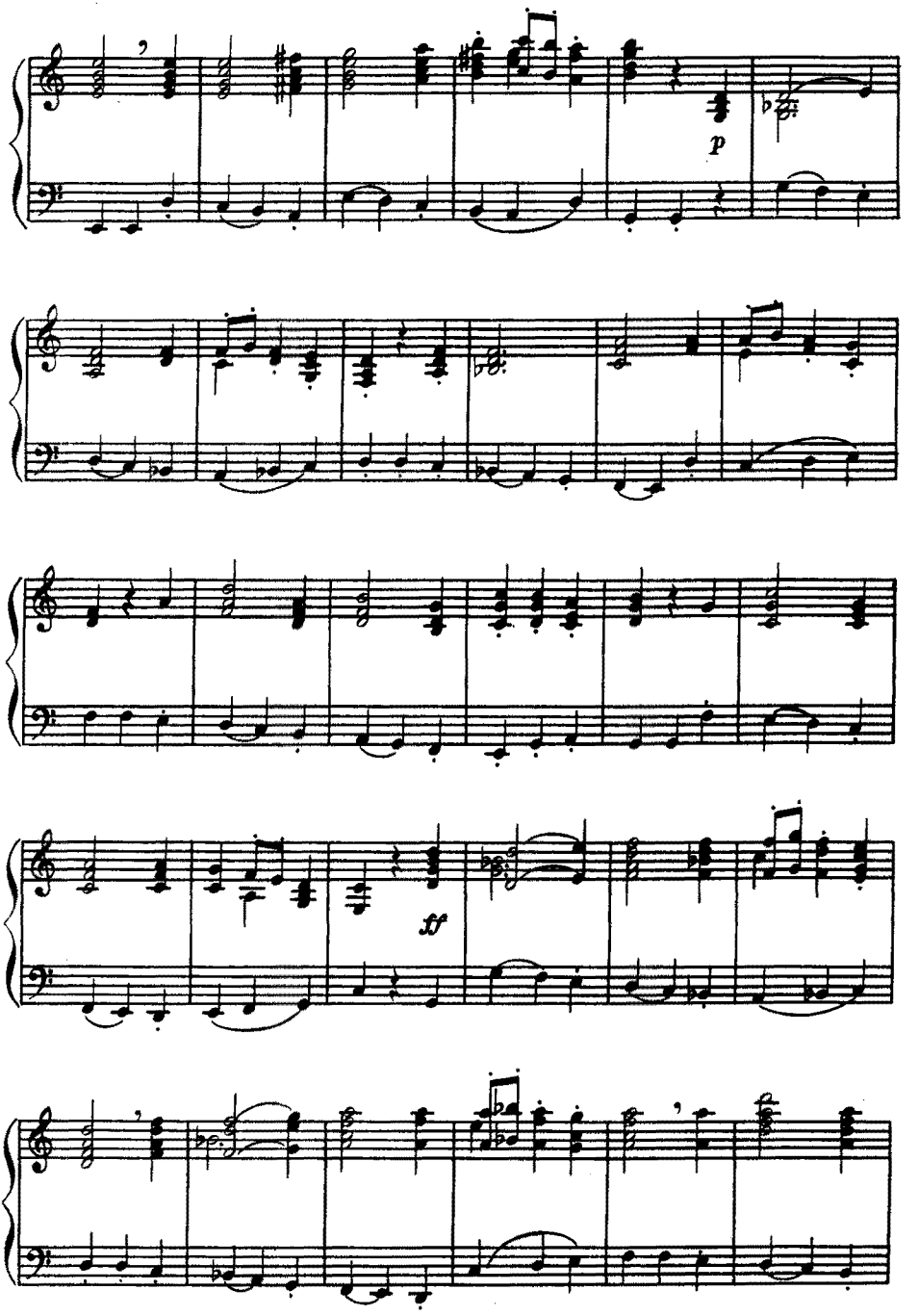
p
ff

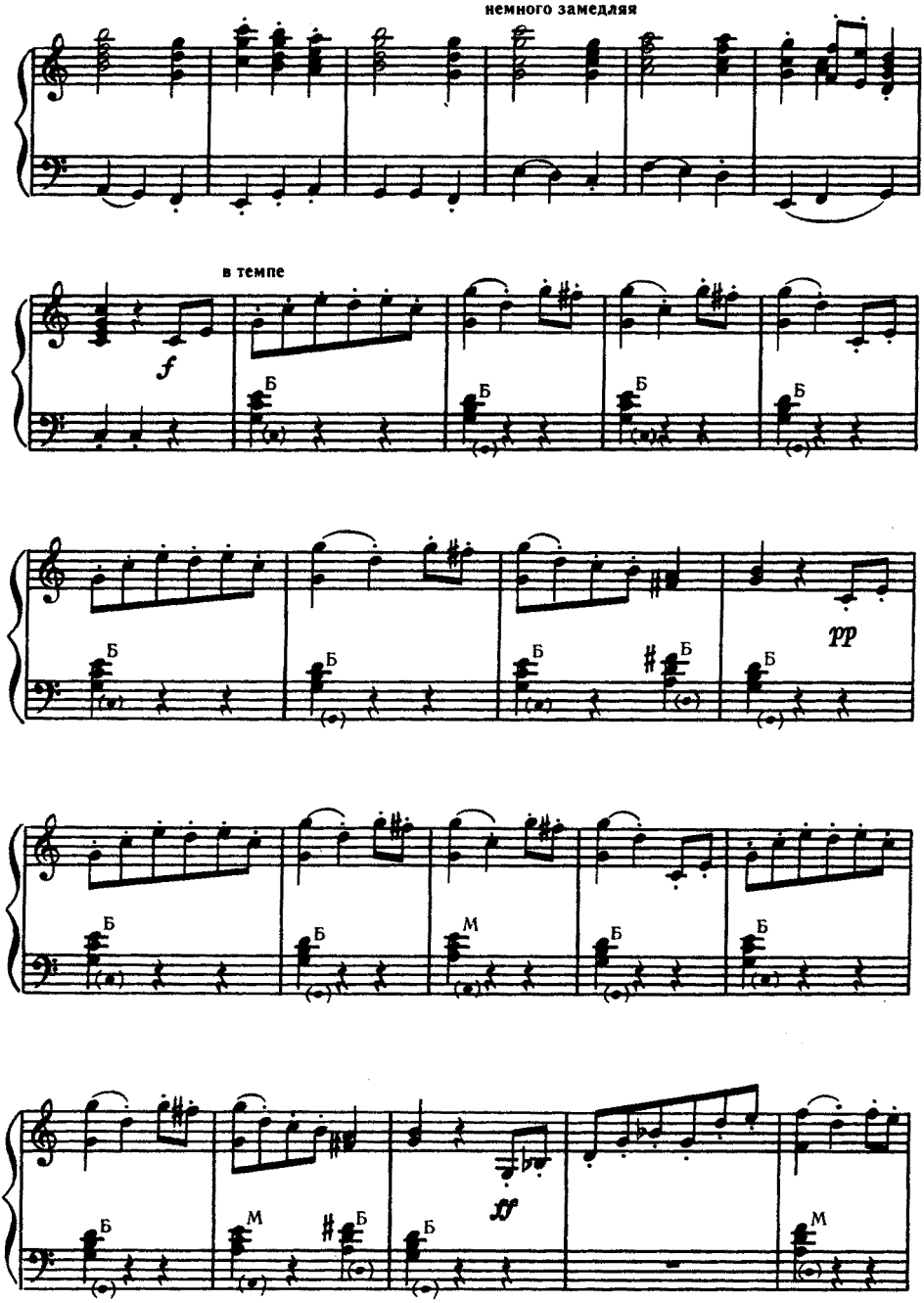
немного замедляя
в темпе
f
Б
pp
M
ff

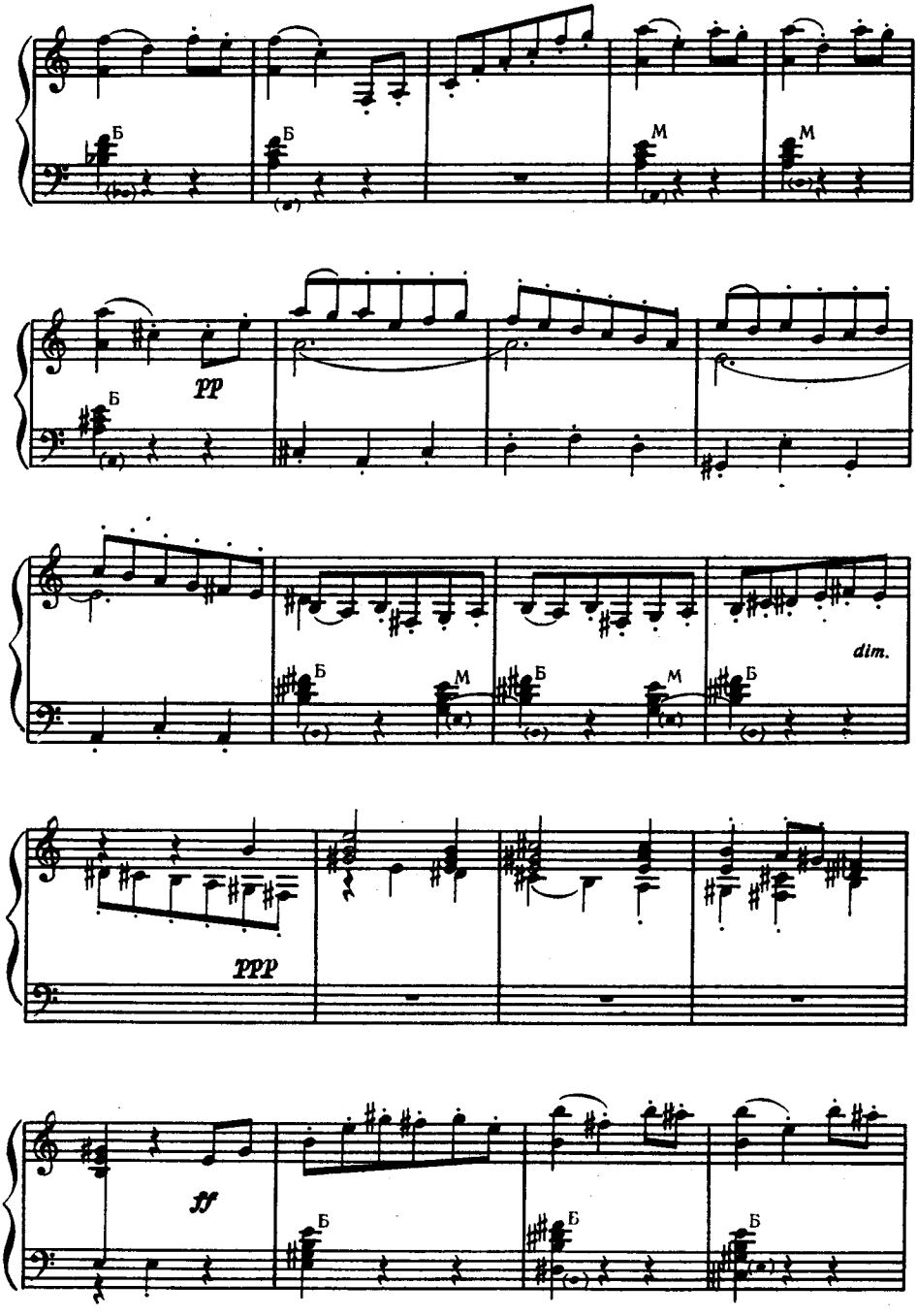
Б
Б
М
М
pp
Б
Б
М
Б
М
Б
dim.
ppp
ff
Б
Б
Б

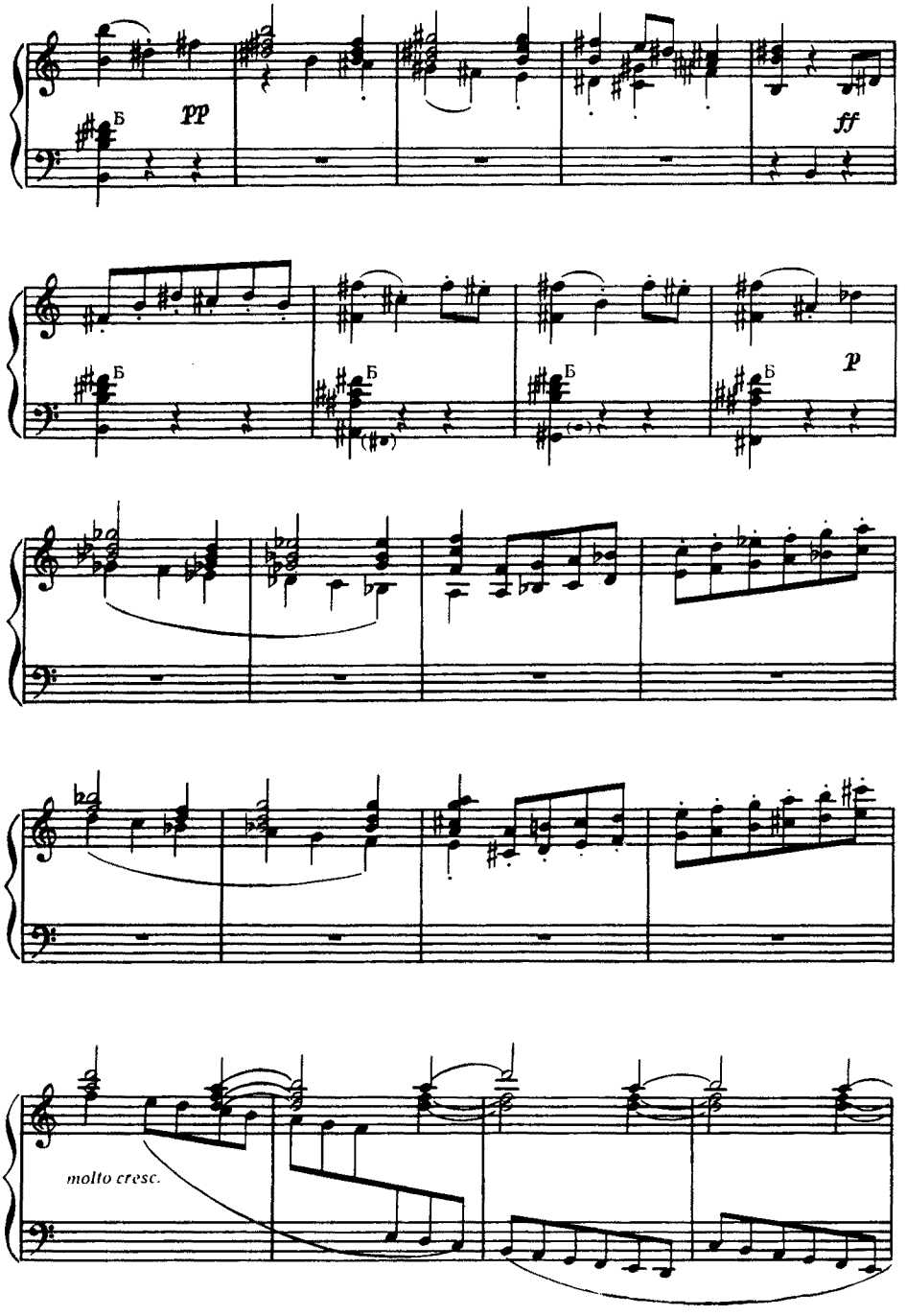
Б
pp
ff
Б
Б
Б
Б
p
molto cresc.

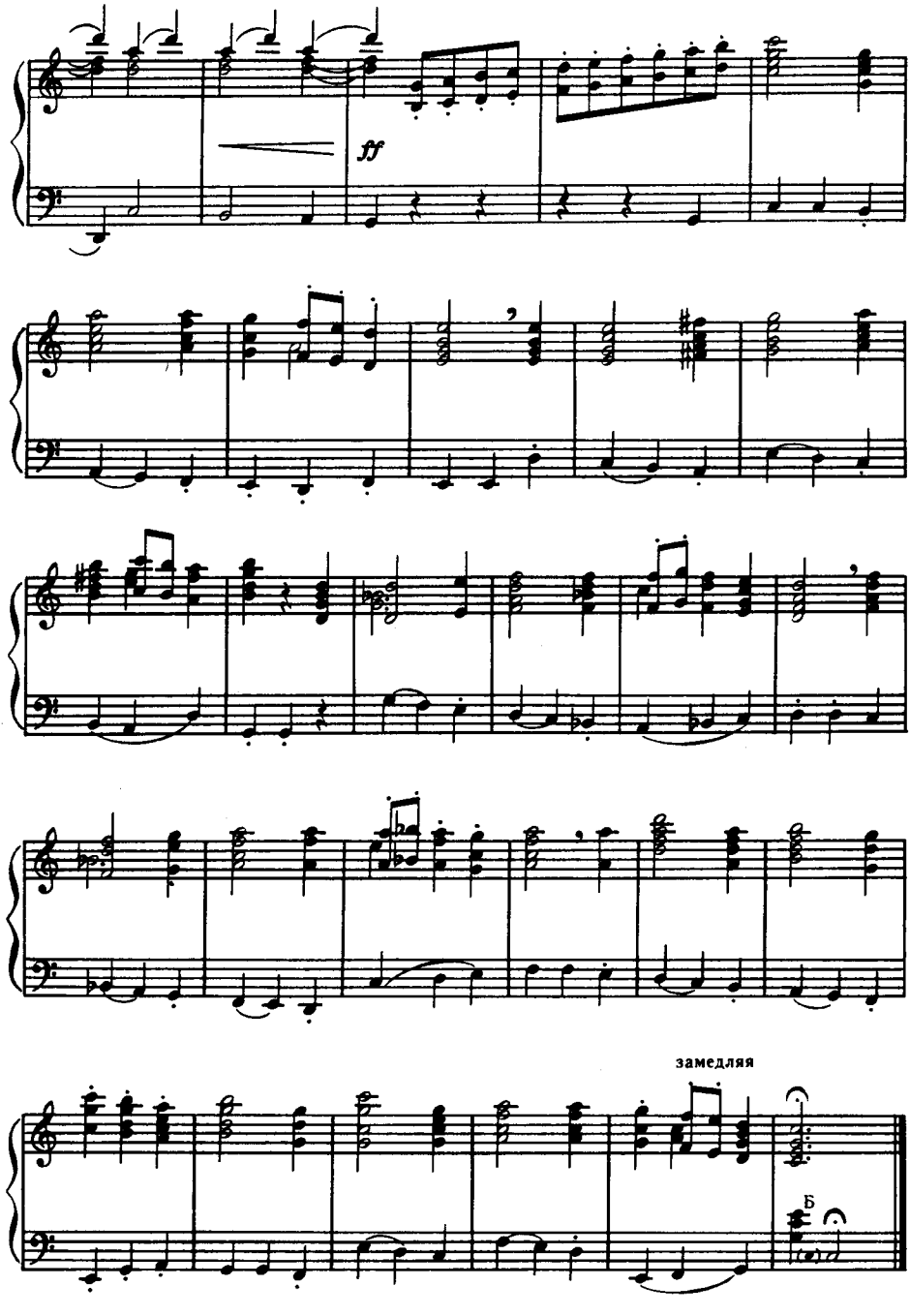
ff
замедляя
Б

МЕНУЭТ

Ж.-Ф. РАМО — Л. ГОДОВСКИЙ

Умеренно быстро, грациозно

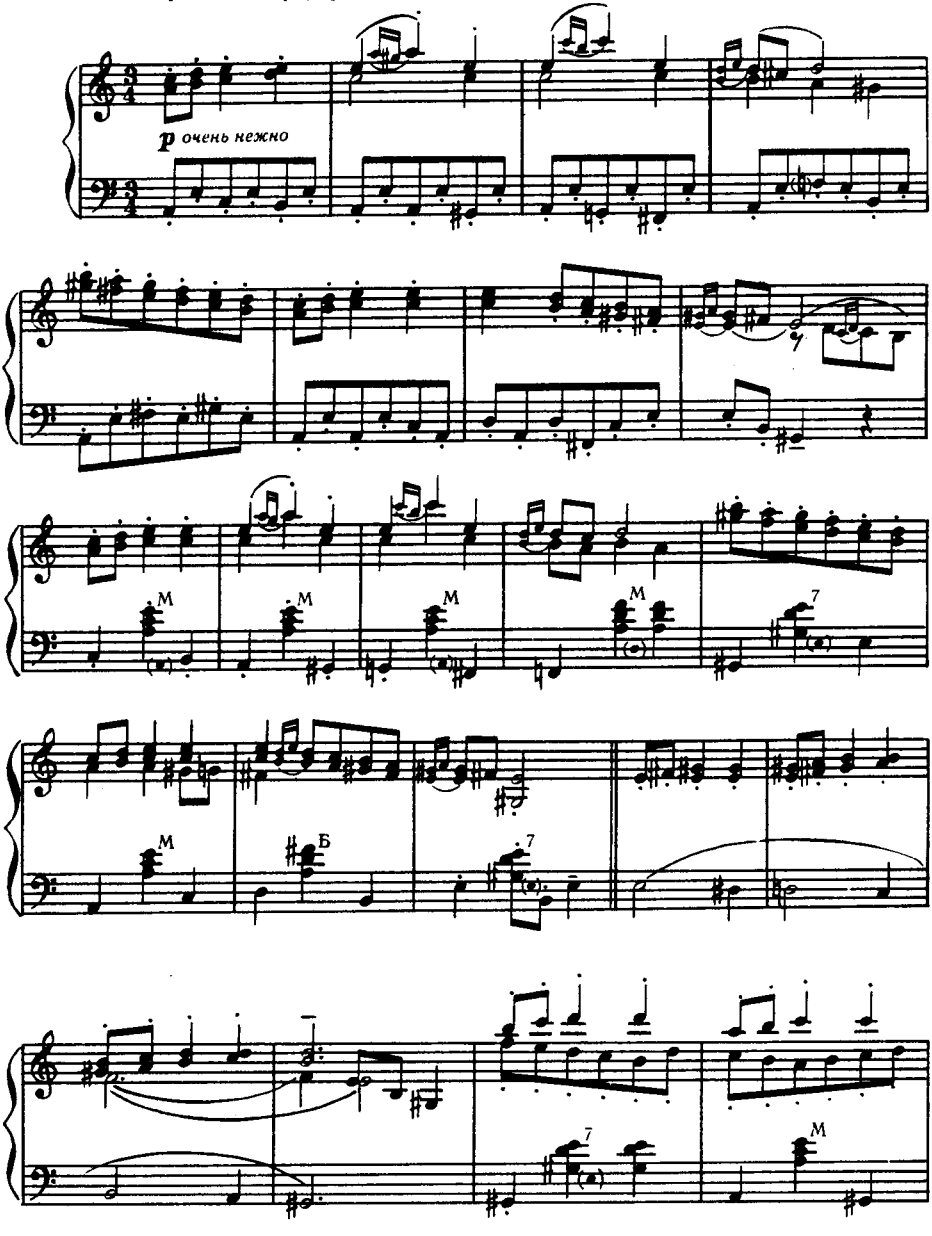

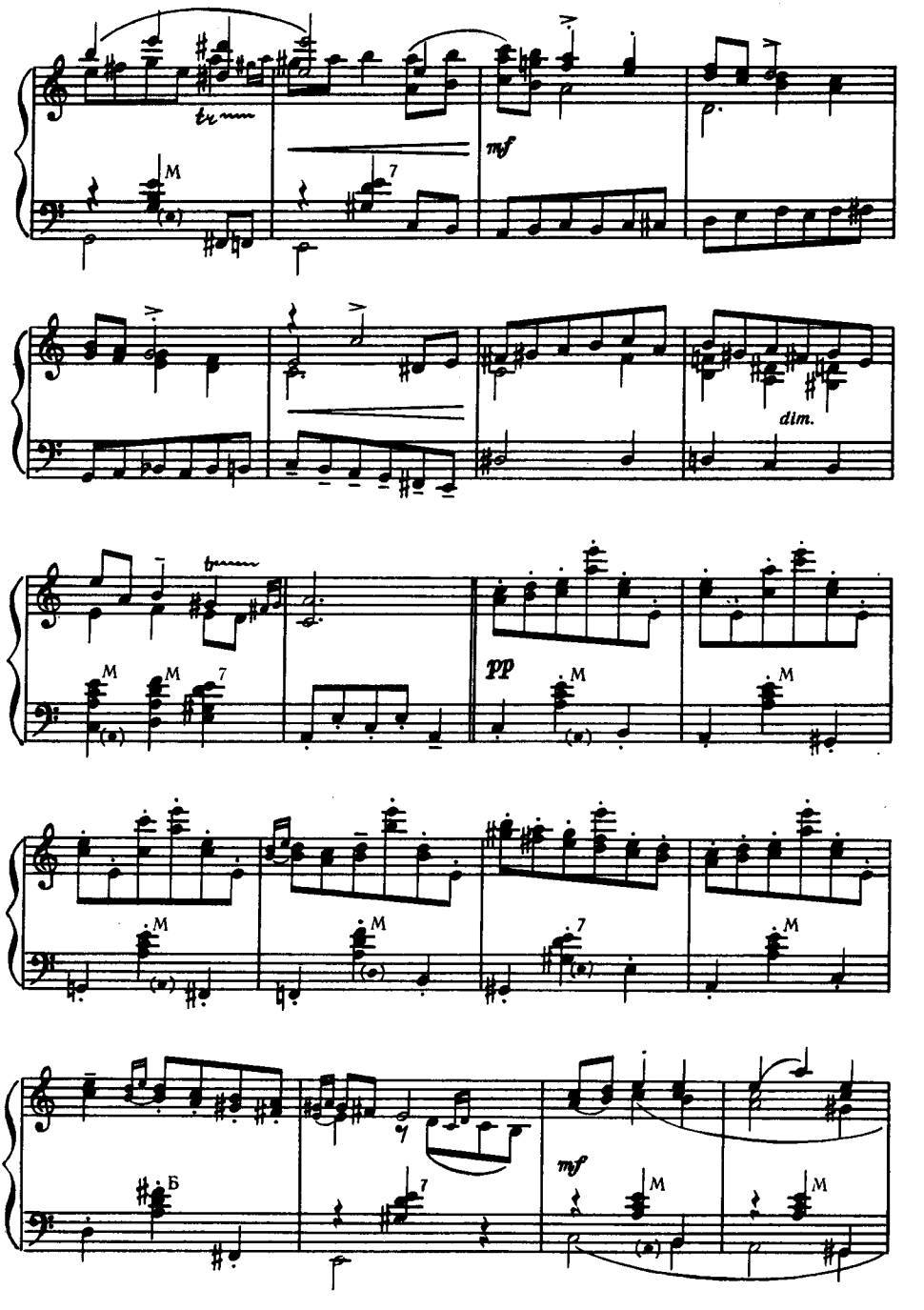
mf
dim.
pp
mf

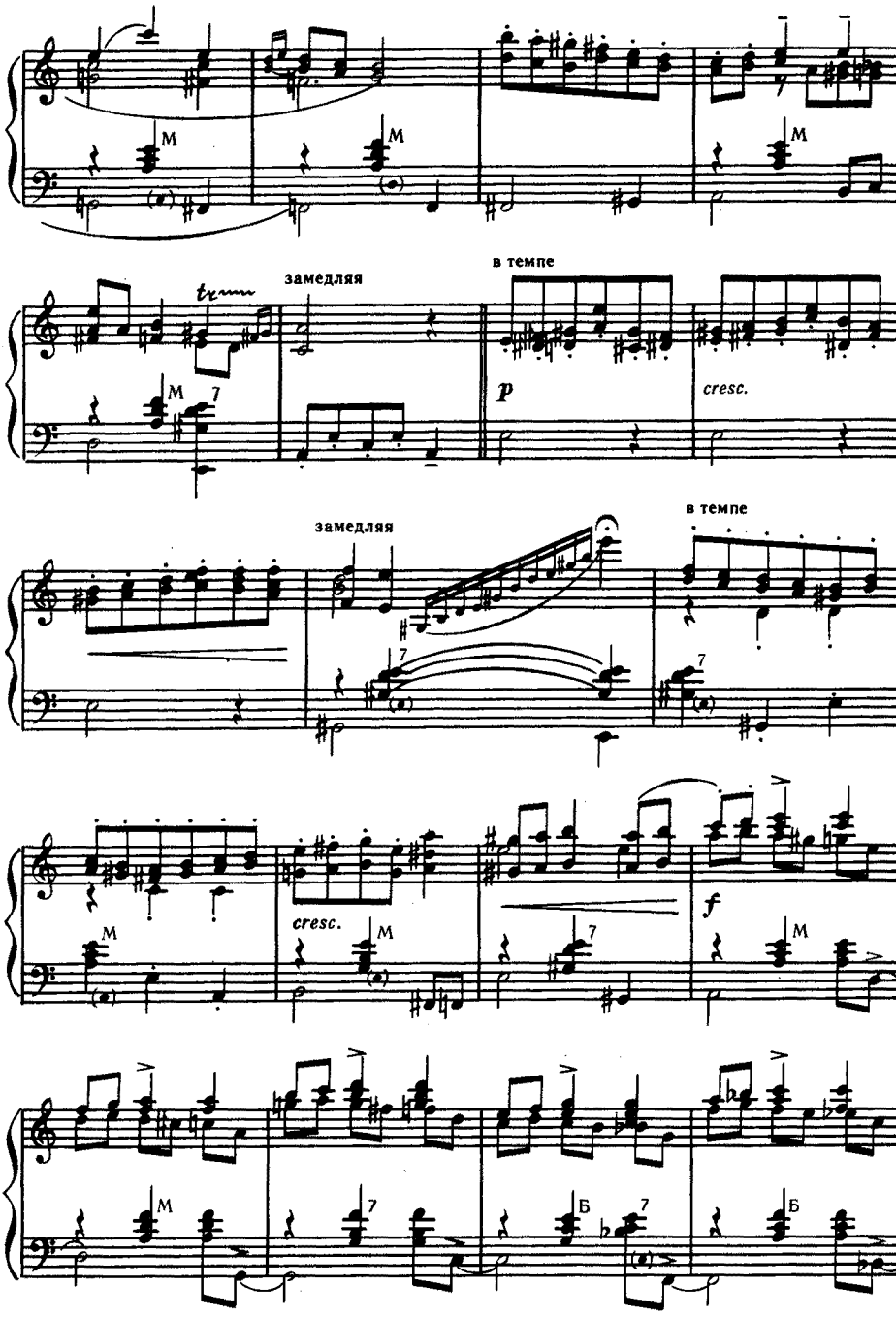
M
M
M
tenuto
замедляя
в темпе
M
7
p
cresc.
замедляя
в темпе
7
7
M
cresc.
M
7
f
M
M
7
Б
7
Б

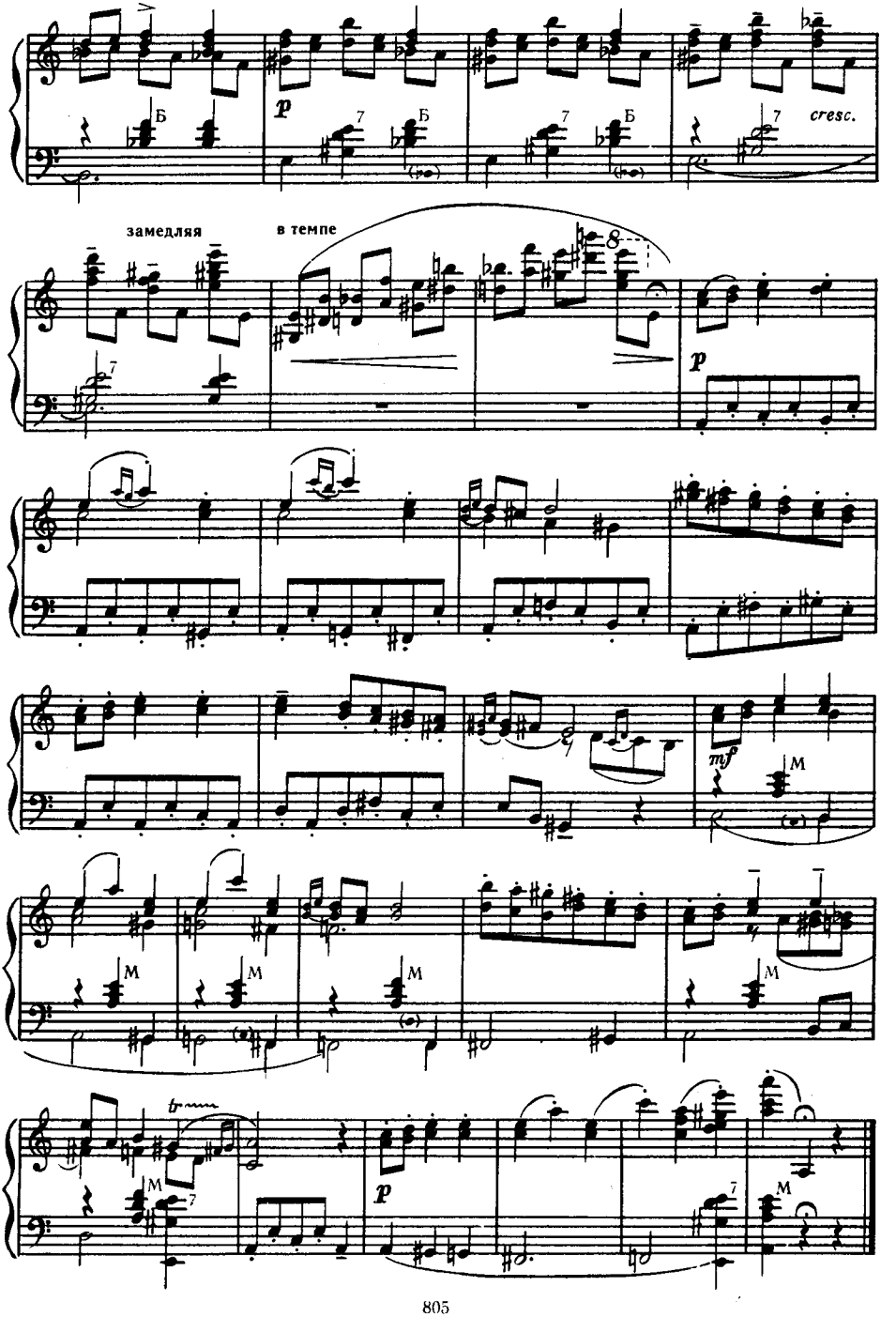
Б
p
7
Б
7
Б
7
cresc.
замедляя
в темпе
8
p
mf
M
M
M
M
M
tr
p
M
7
7
M

ТАМБУРИН

Ж.-Ф. РАМО — Л. ГОДОВСКИЙ

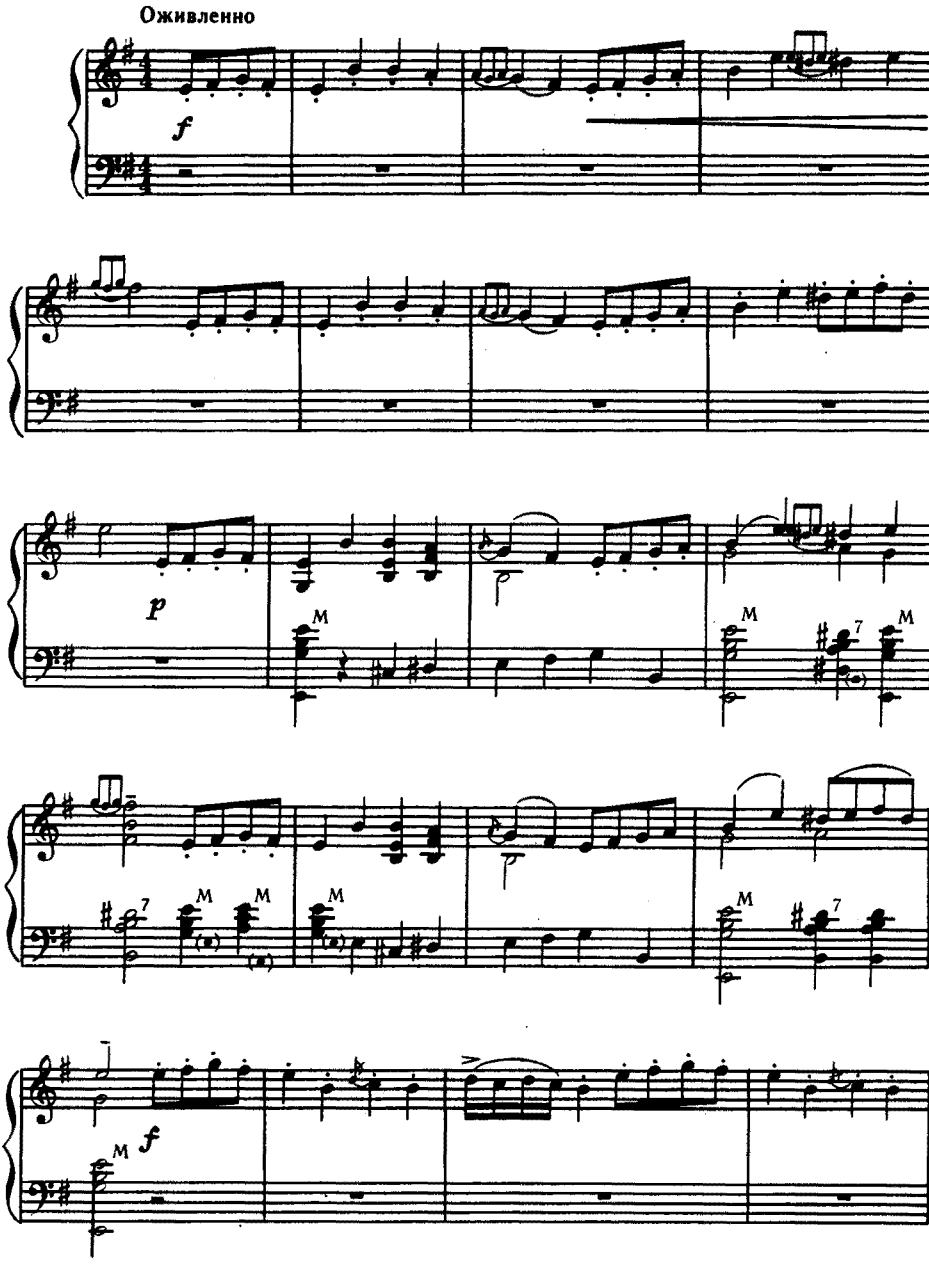

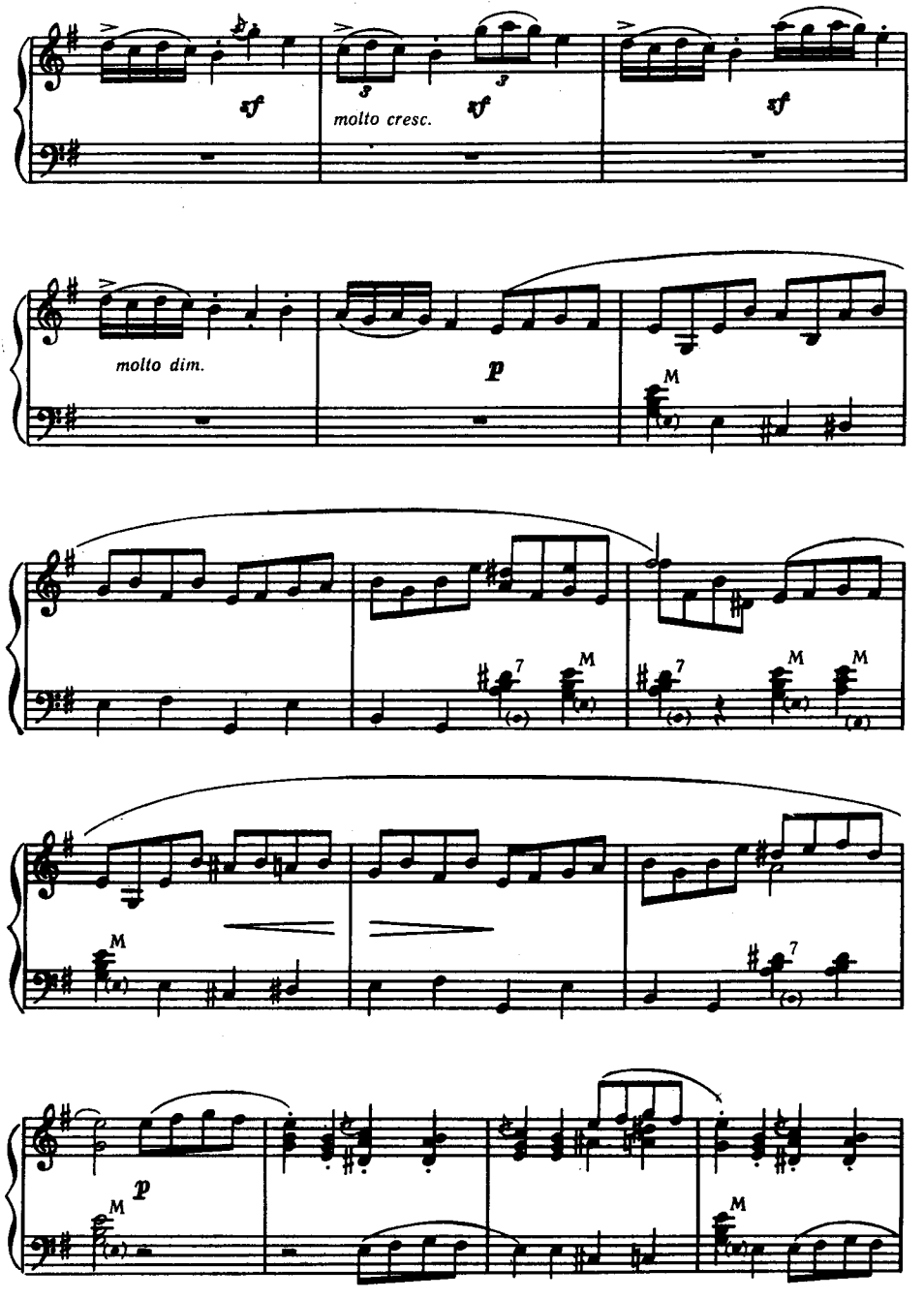
sf
molto cresc.
sf
sf
molto dim.
p
M
7
M
M
M
7
M
7
p
M
M

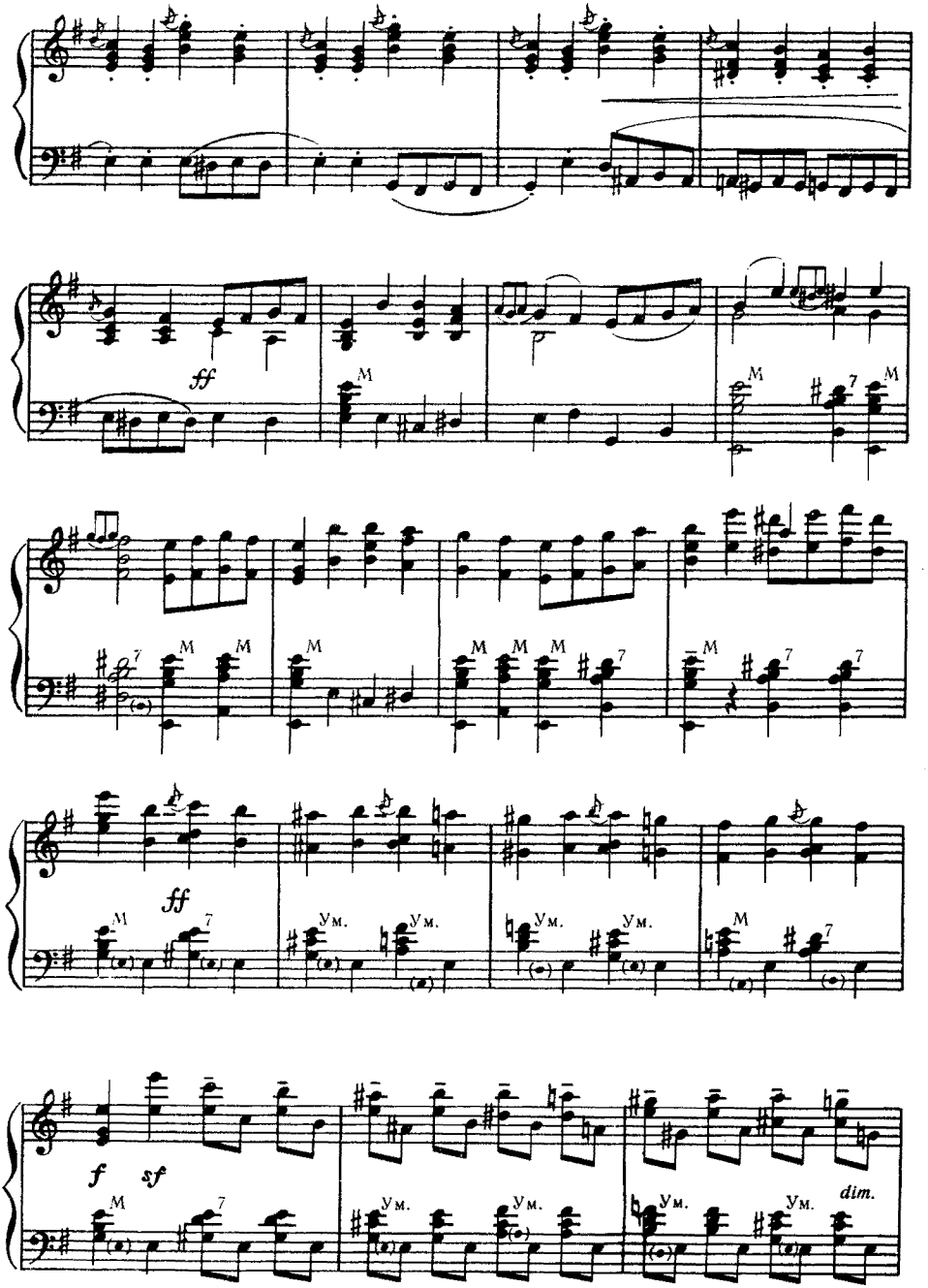
ff
M
7
ff
Ум.
f
sf
dim.

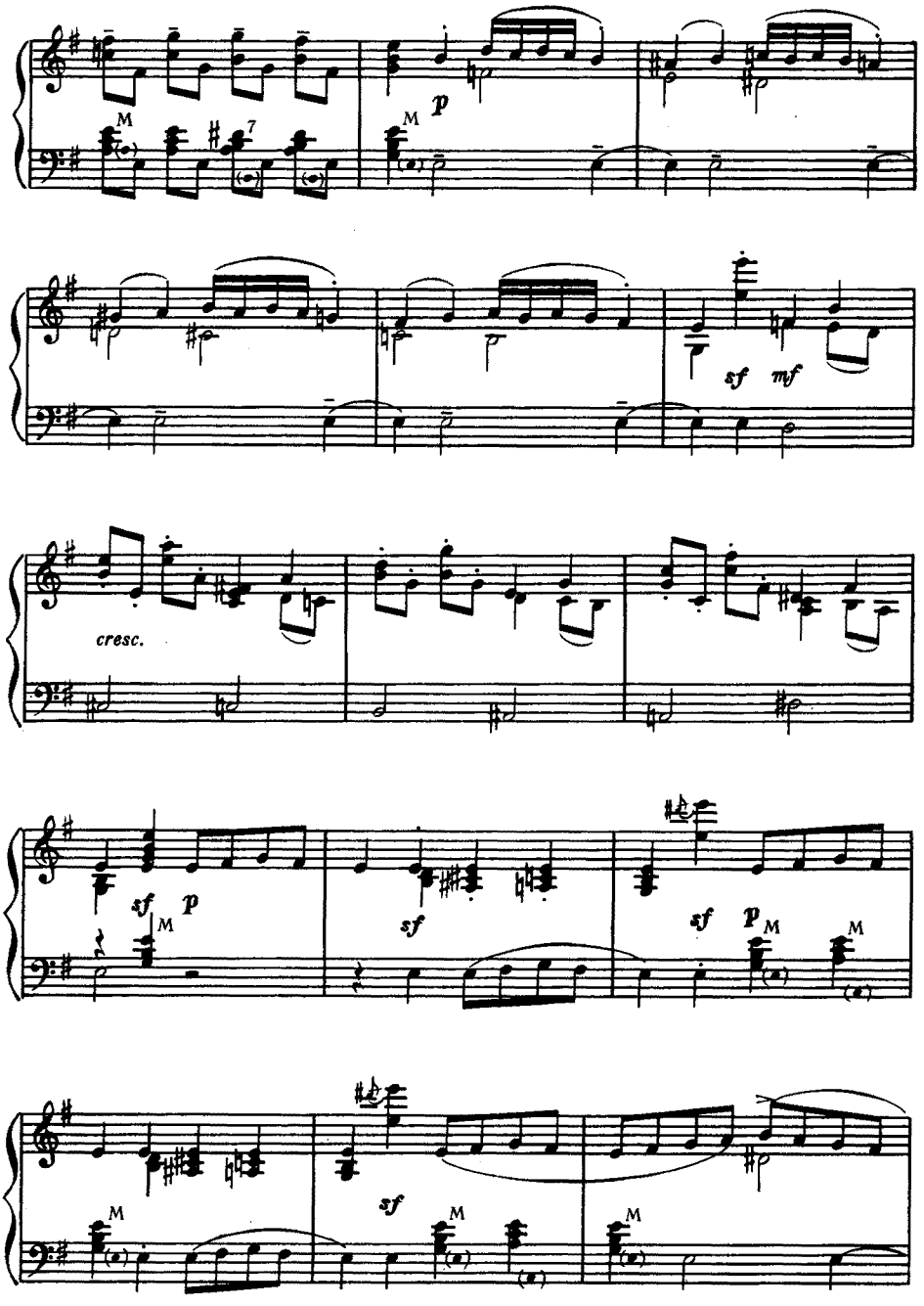
p
sf
mf
cresc.
sf
p
sf
p
sf
sf

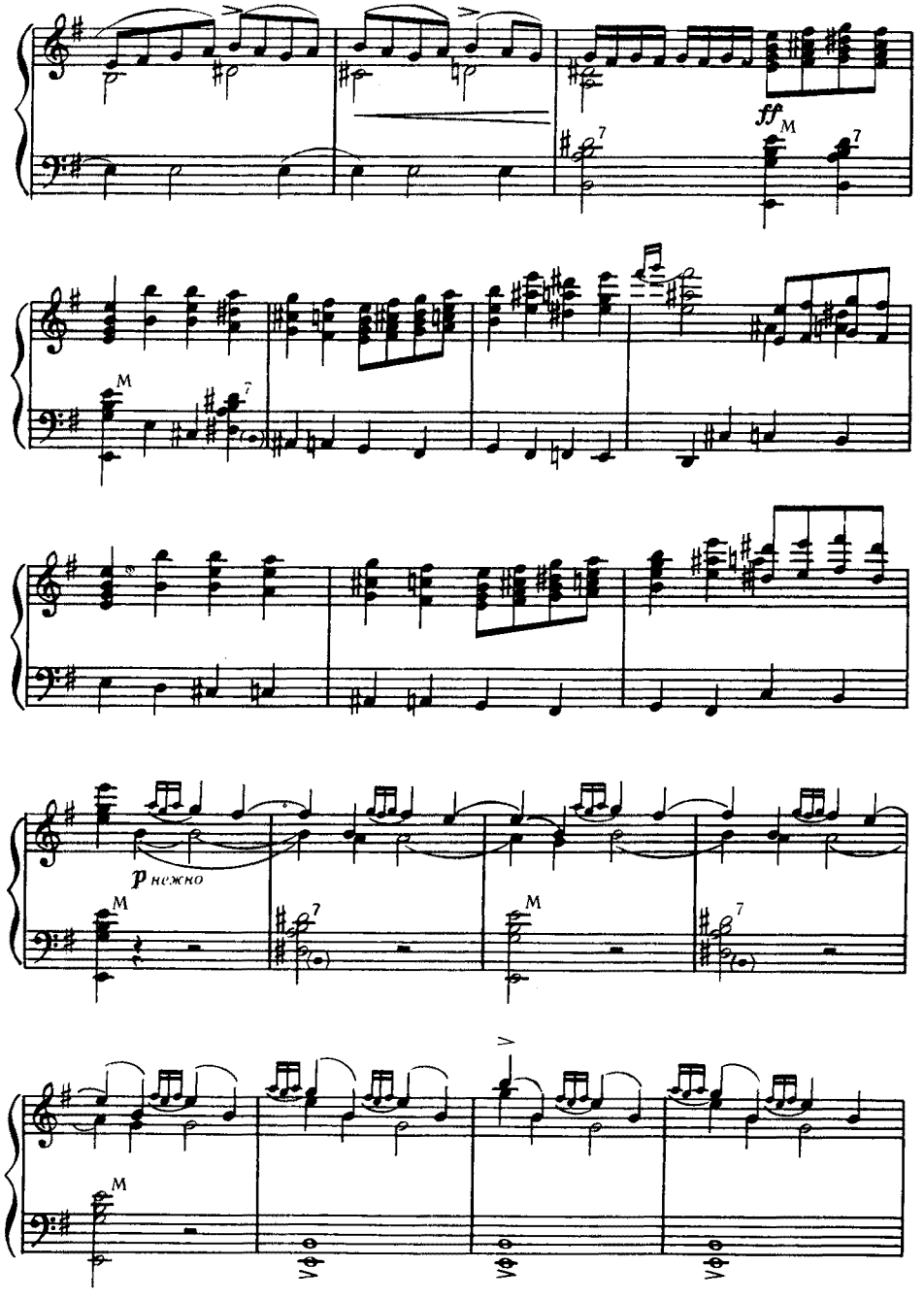
ff
M
7
p нежно

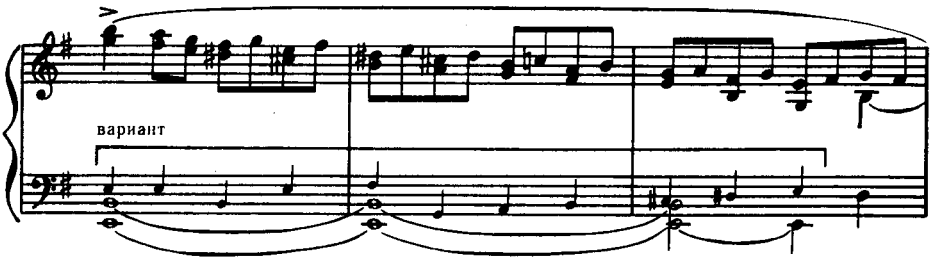

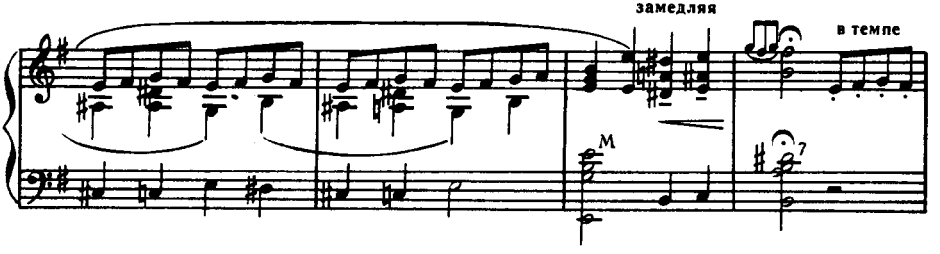

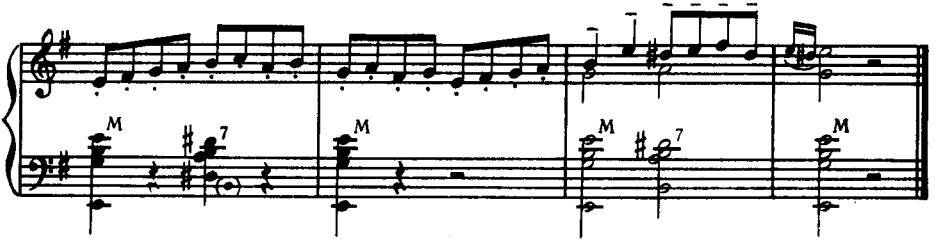

ПРЕЛЮДИЯ

С. ФРАНК

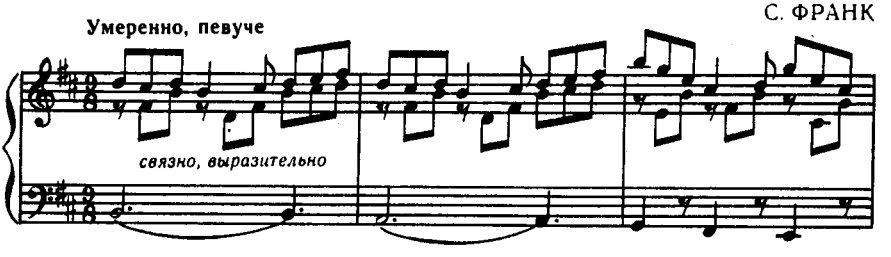

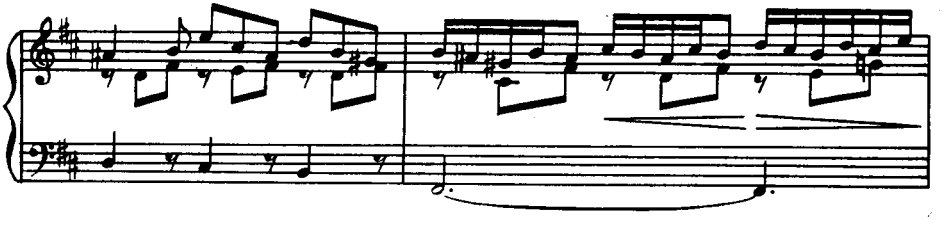

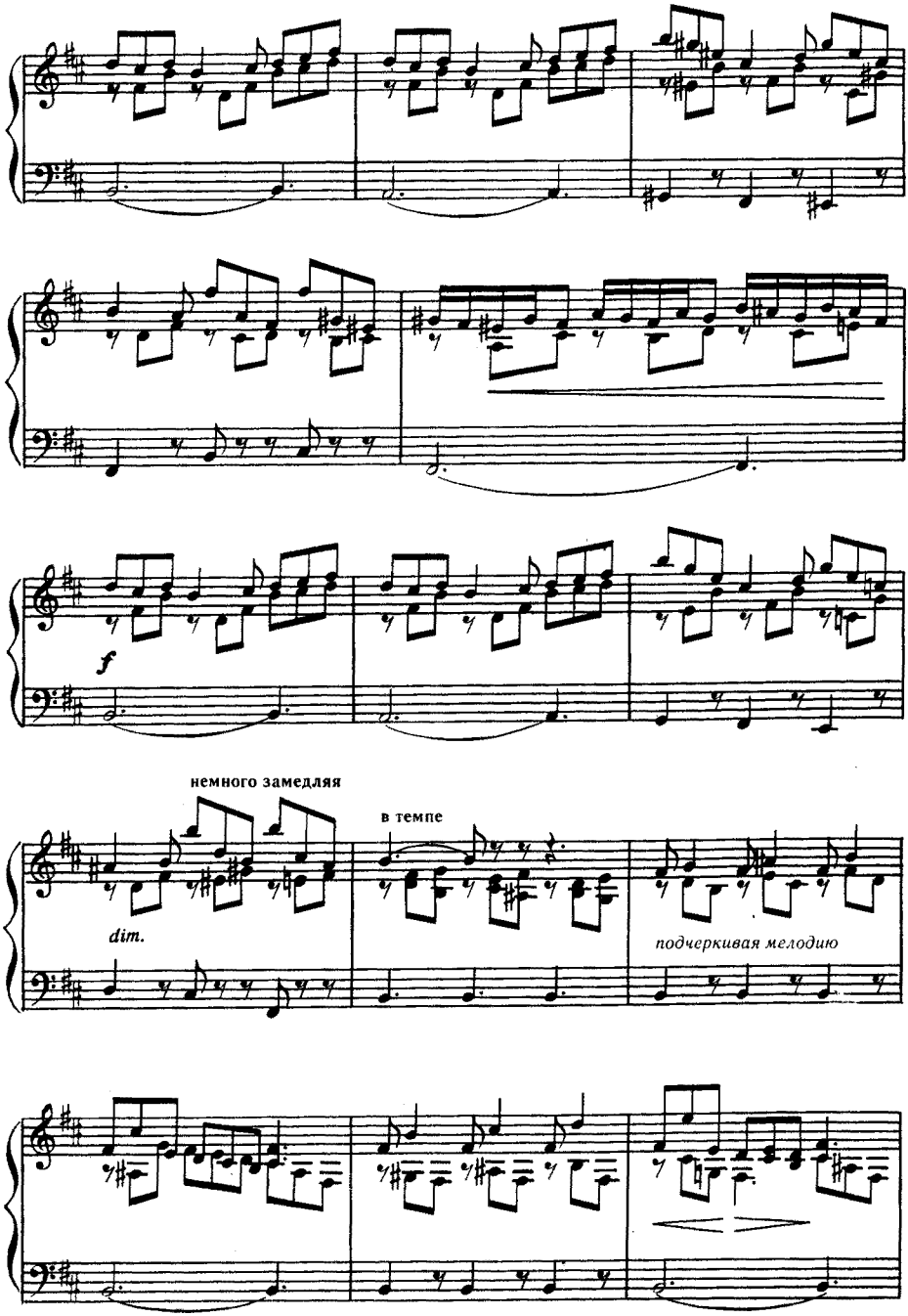
f
немного замедляя
в темпе
dim.
подчеркивая мелодию

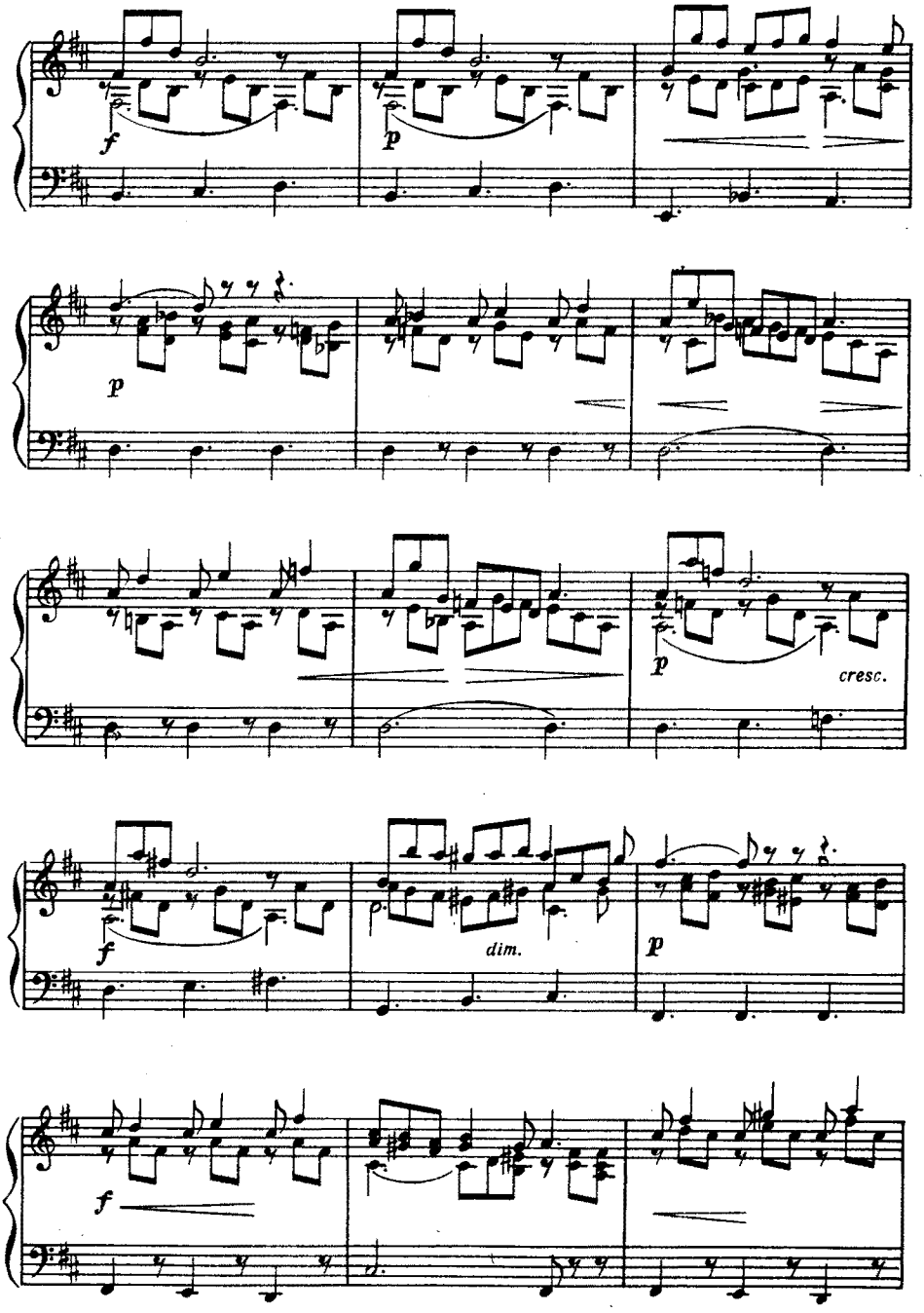
f
p
p
p
cresc.
f
dim.
p
f

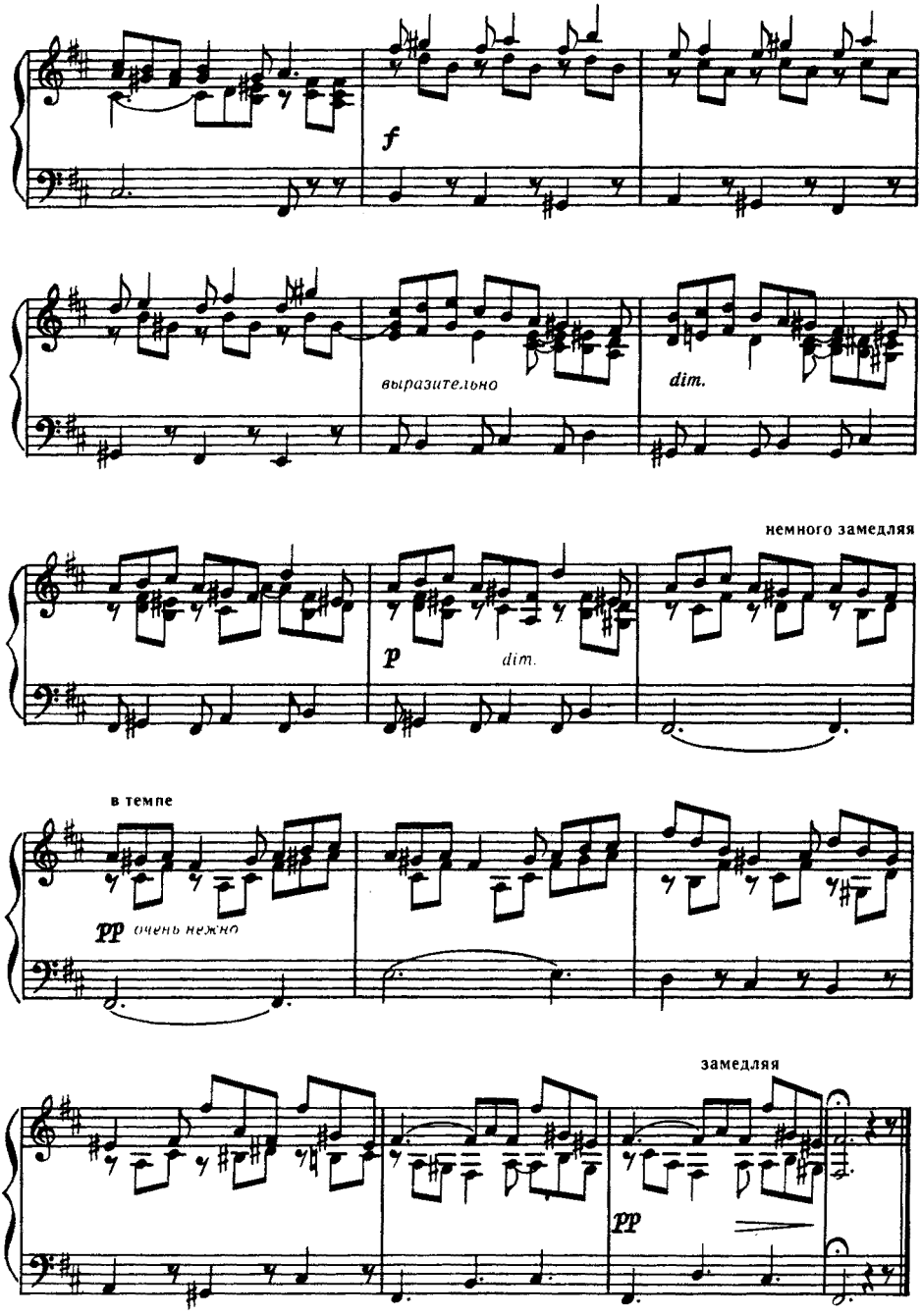
f
выразительно
dim.
немного замедляя
p
dim.
в темпе
pp очень нежно
замедляя
pp

КАПРИС

Н. ПАГАНИНИ

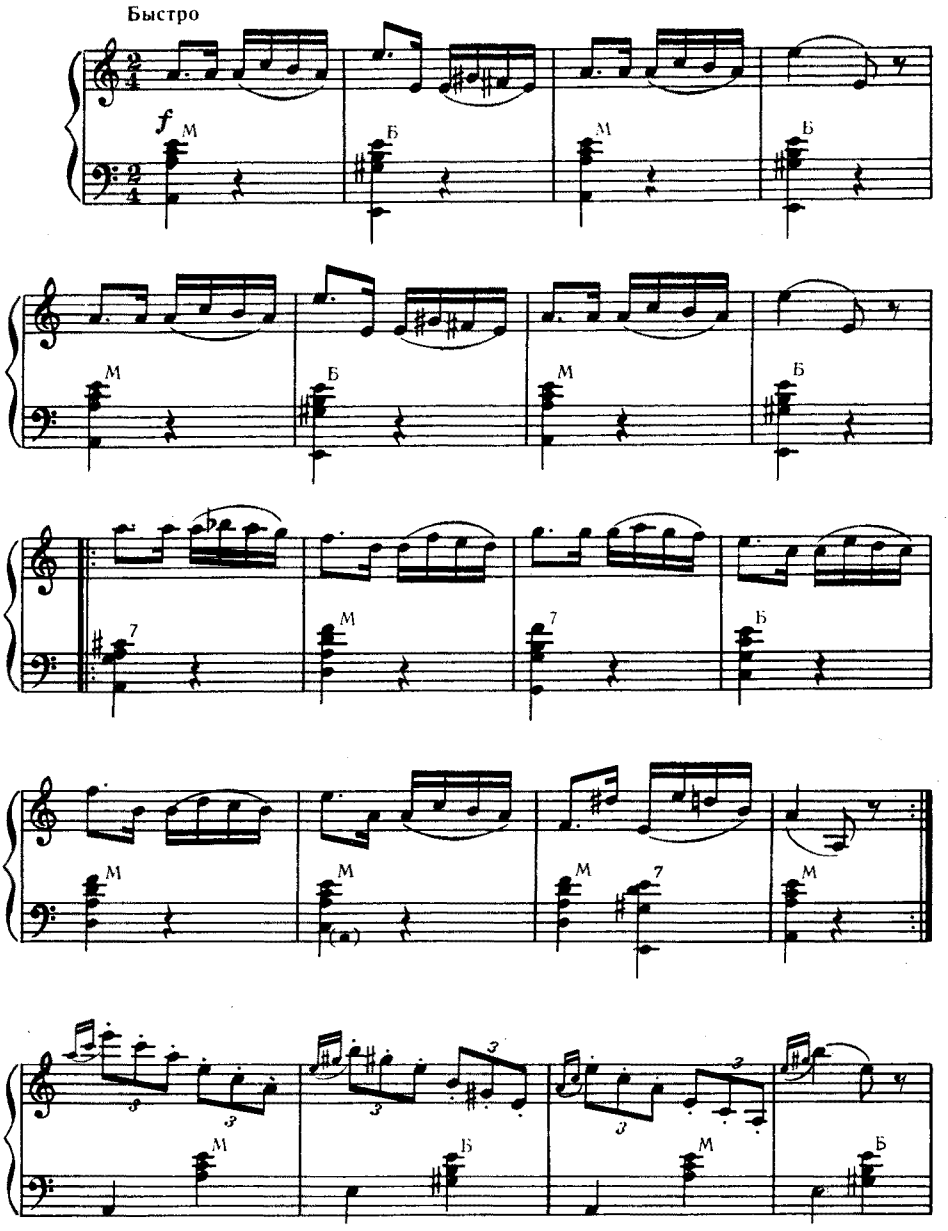

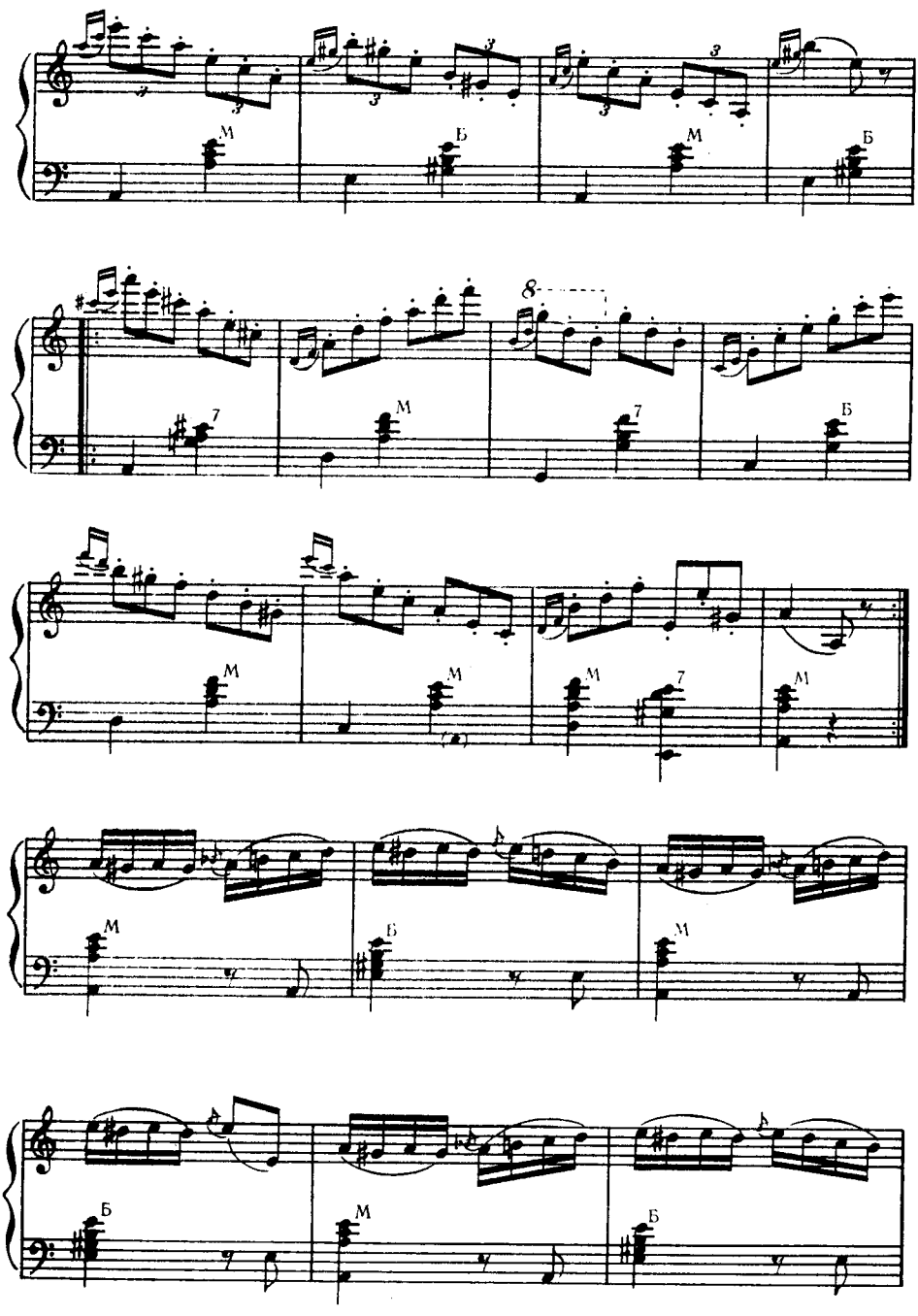
M
Б
M
Б
7
M
8
7
Б
M
M
M
7
M
M
Б
M
Б
Б
M
Б

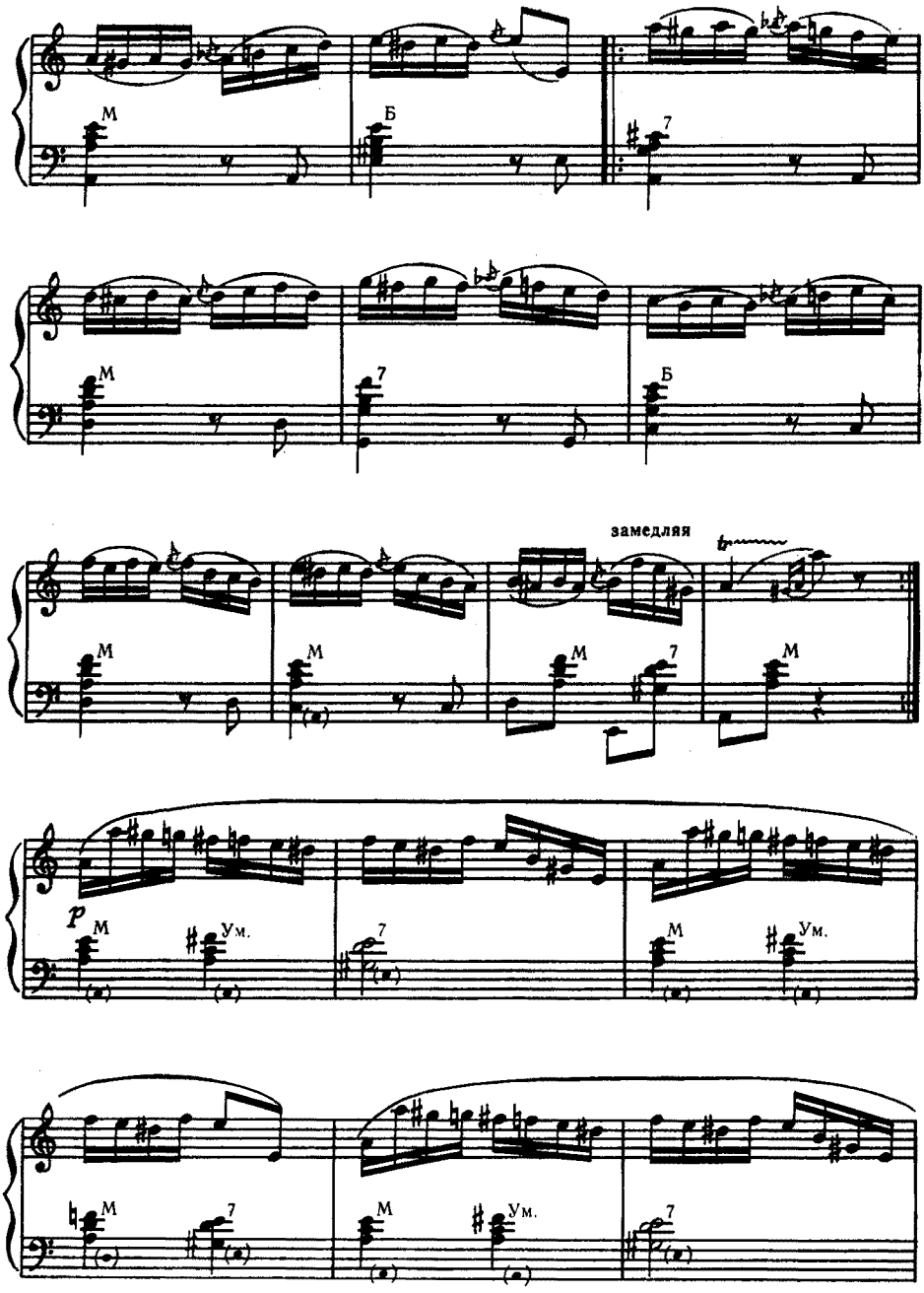
M
Б
7
M
7
Б
замедляя
M
M
M
7
M
p
M
Ум.
7
M
Ум.
M
7
M
Ум.
7

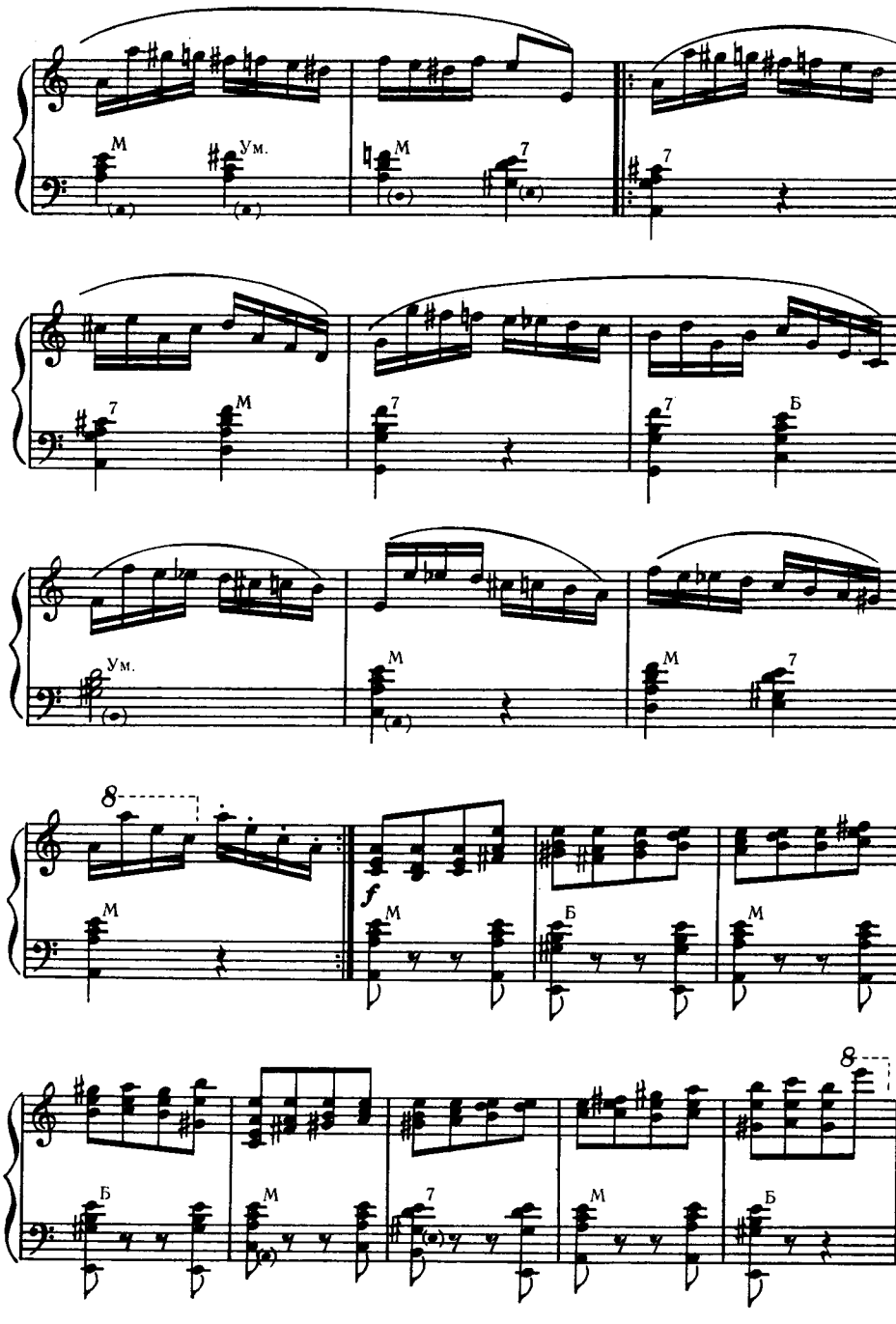
М
Ум.
М
7
7
7
М
7
7
Б
Ум.
М
М
7
8
М
f
М
Б
М
8
Б
М
7
М
Б

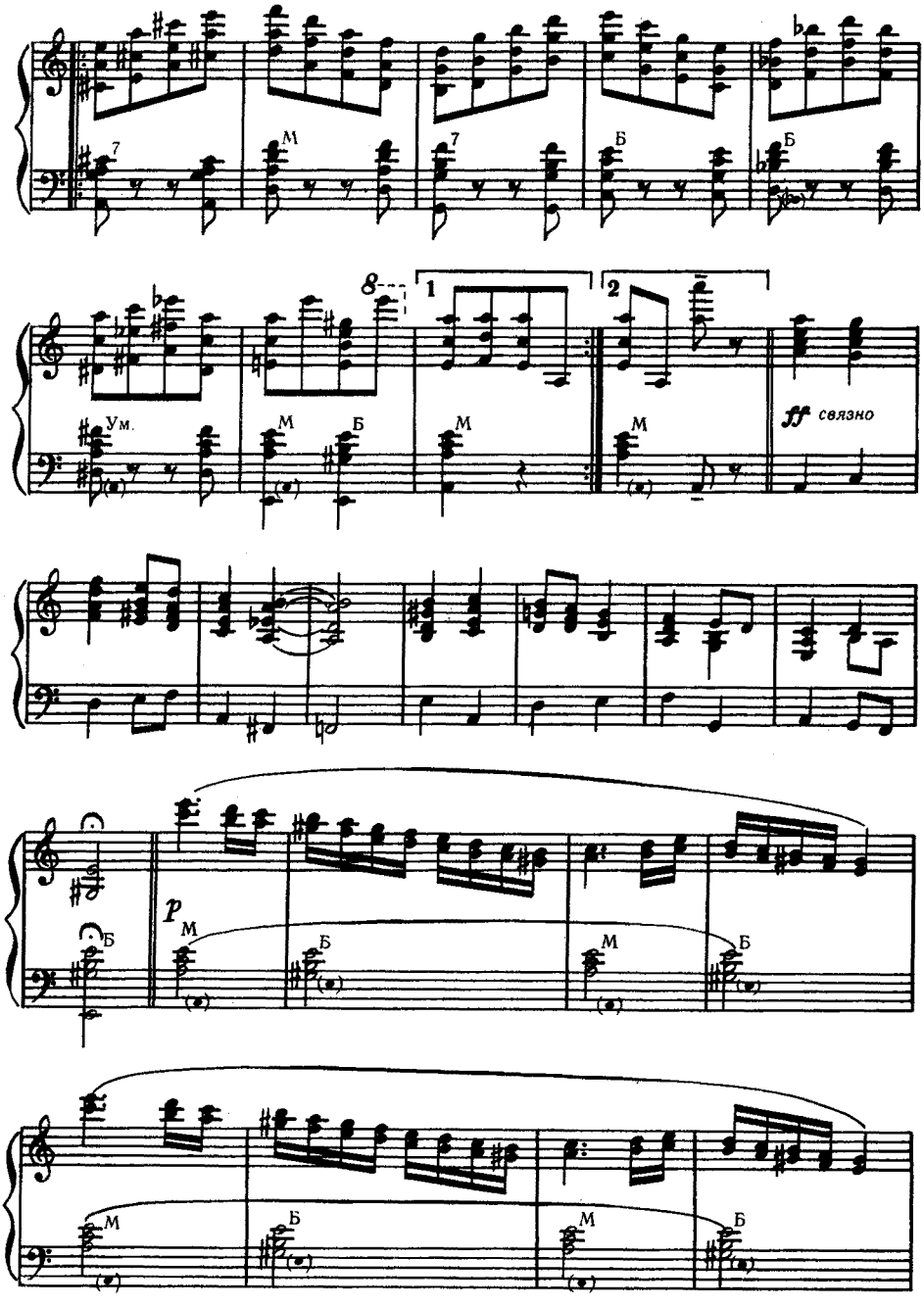
7
М
7
Б
Б
8
1
2
Ум.
М
Б
М
М
ff связно
Б
p
М
Б
М
Б
М
Б
М
Б

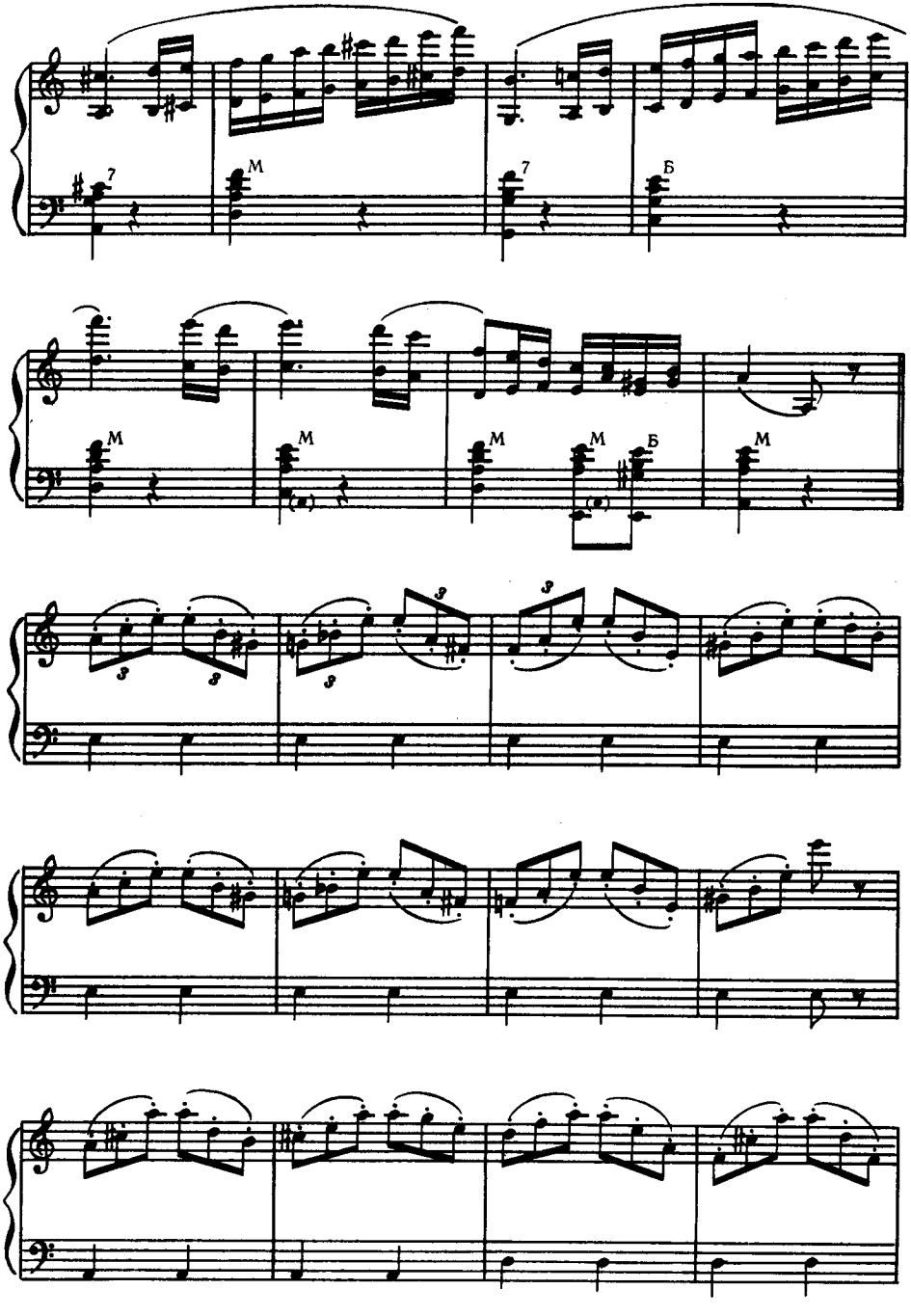
7
M
7
Б
M
M
M
M
Б
M

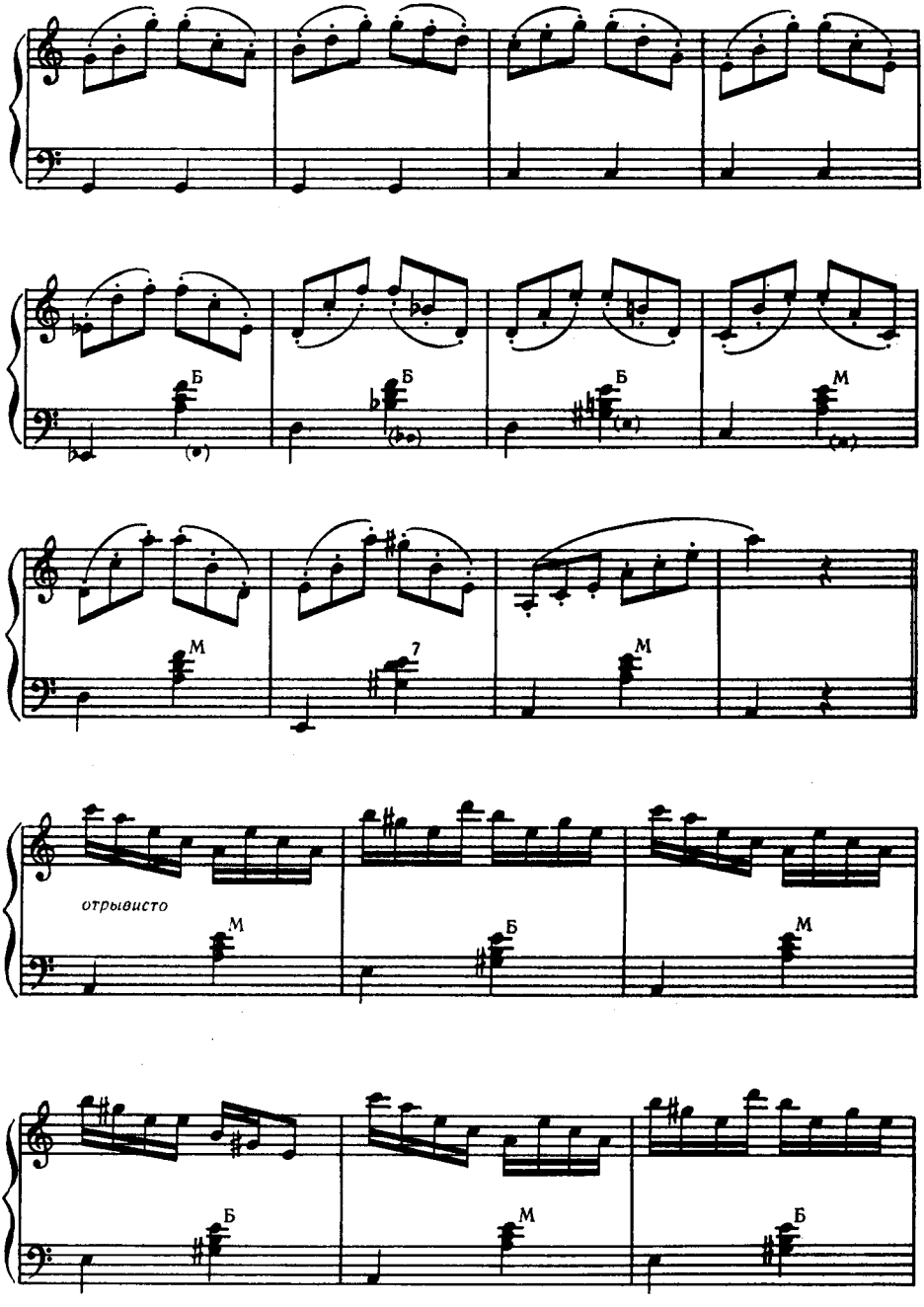
Б
Б
Б
М
М
7
М
отрывисто
М
Б
М
Б
М
Б

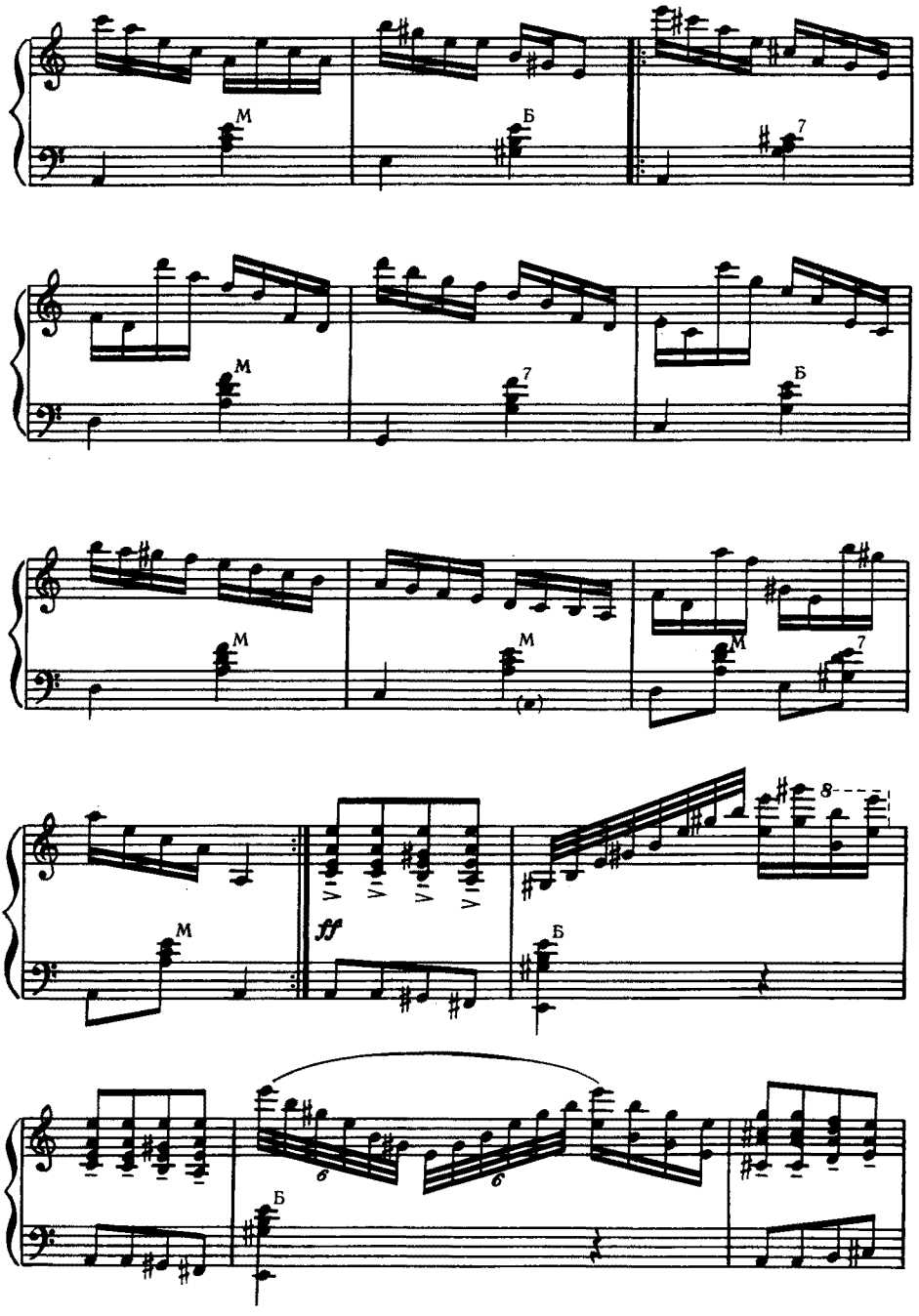
M
Б
7
M
7
Б
M
M
M
7
M
ff
Б
8
6
6
Б

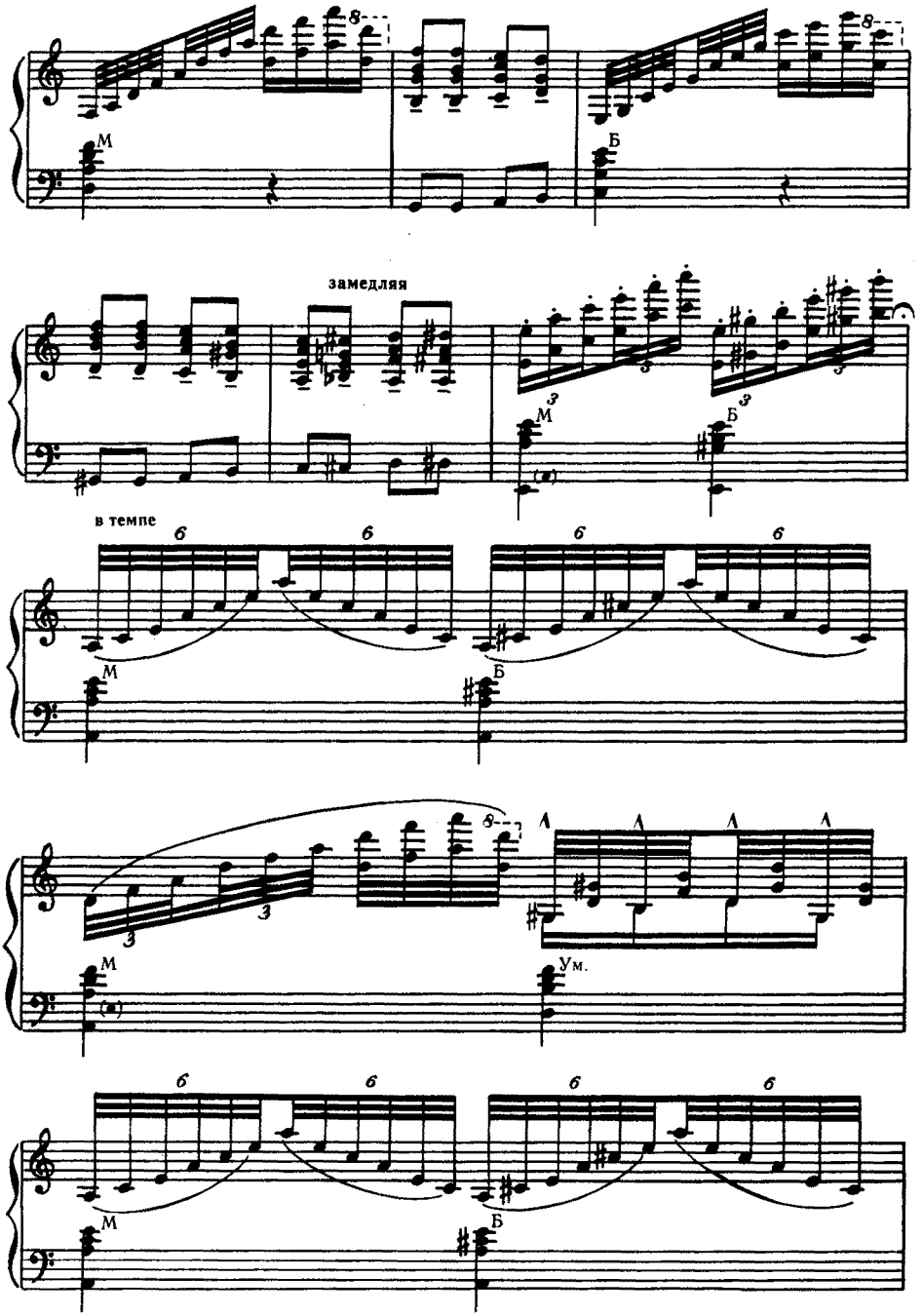
М
Б
замедляя
в темпе
Ум.

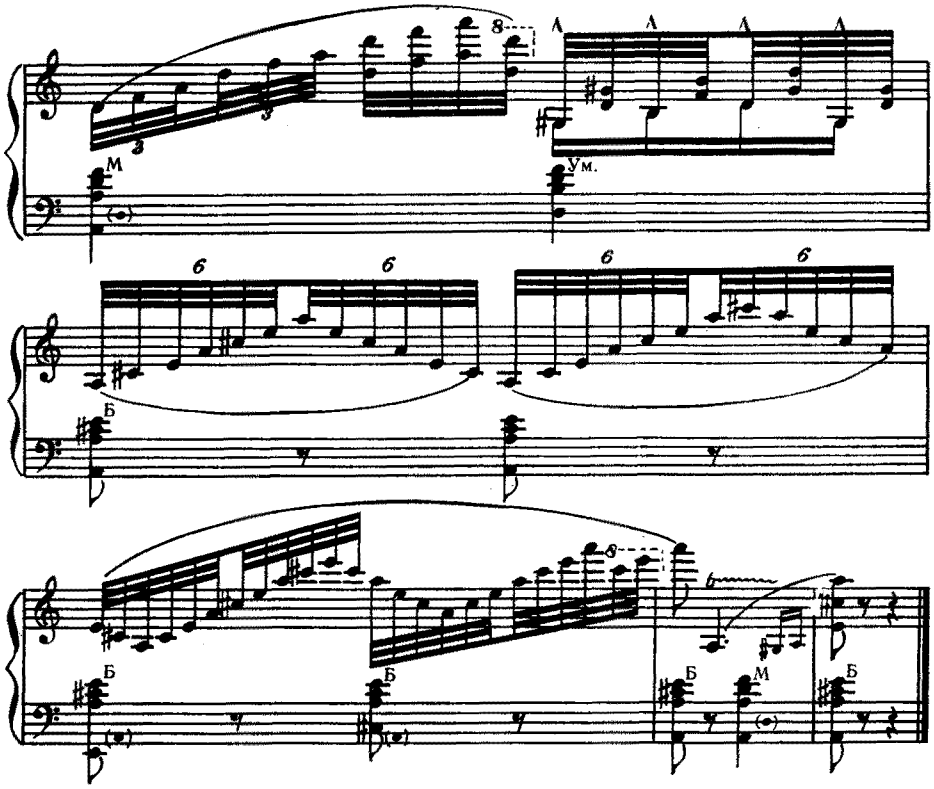

ДВЕ КАРТИНЫ

1. ХОРАЛ

А. БАБАДЖАНЯН

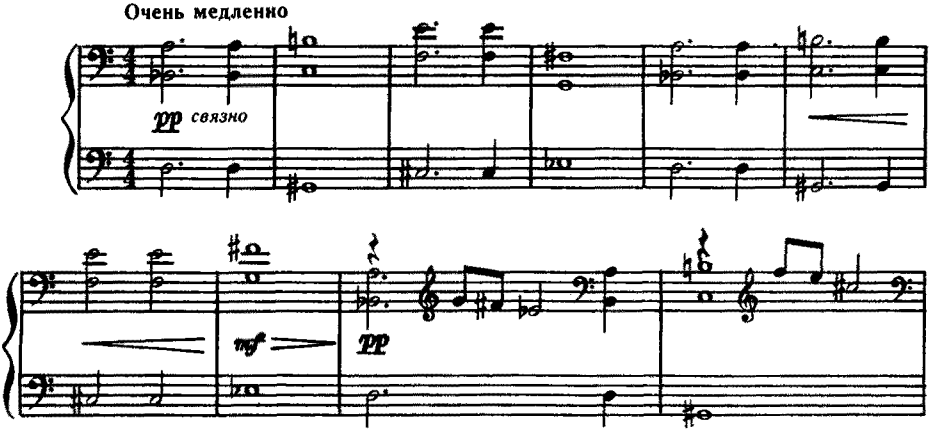

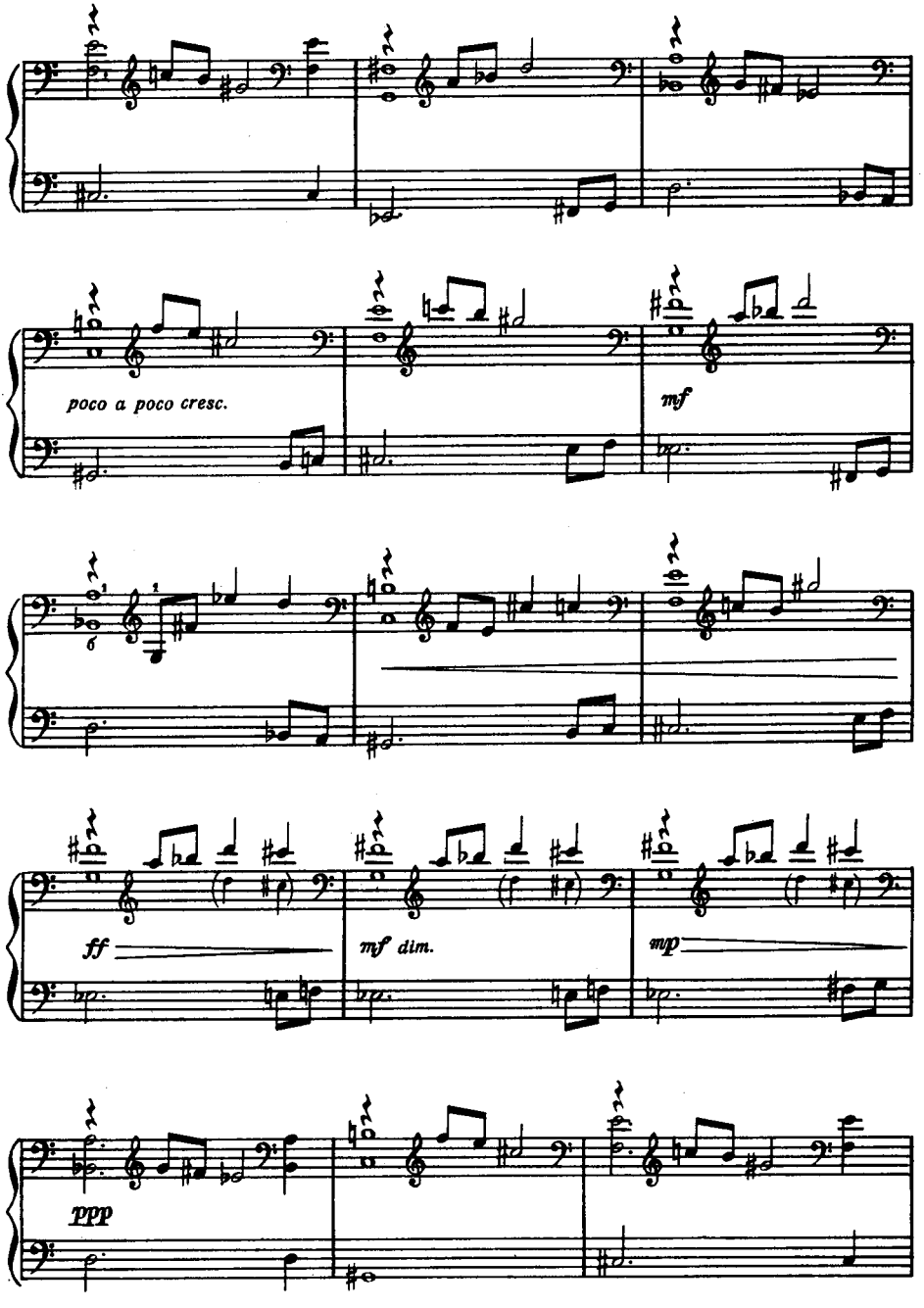
poco a poco cresc.
mf
ff
mf dim.
mp
ppp

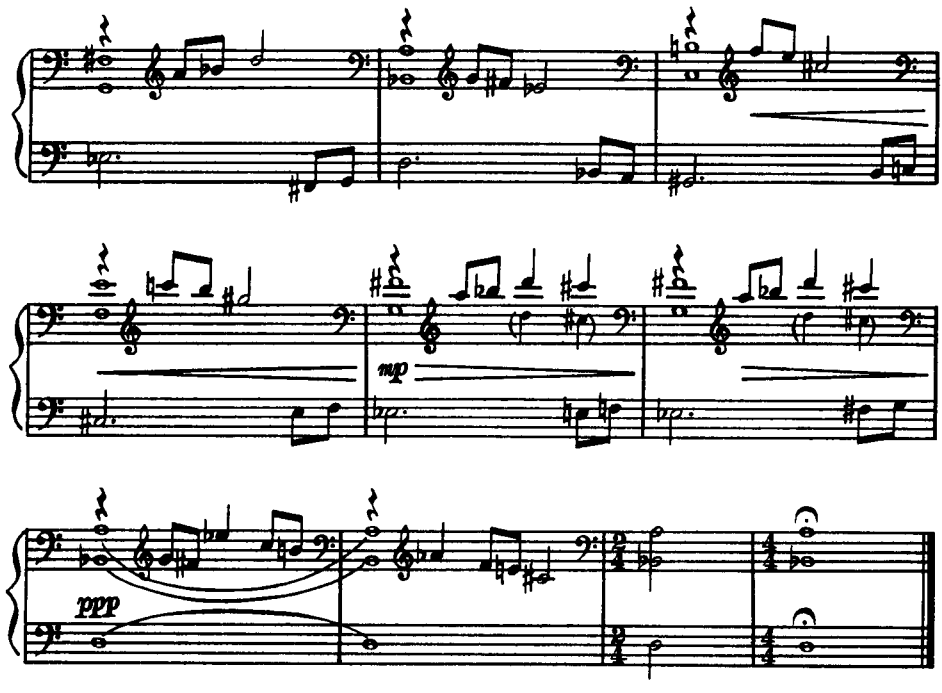

2. НАРОДНАЯ

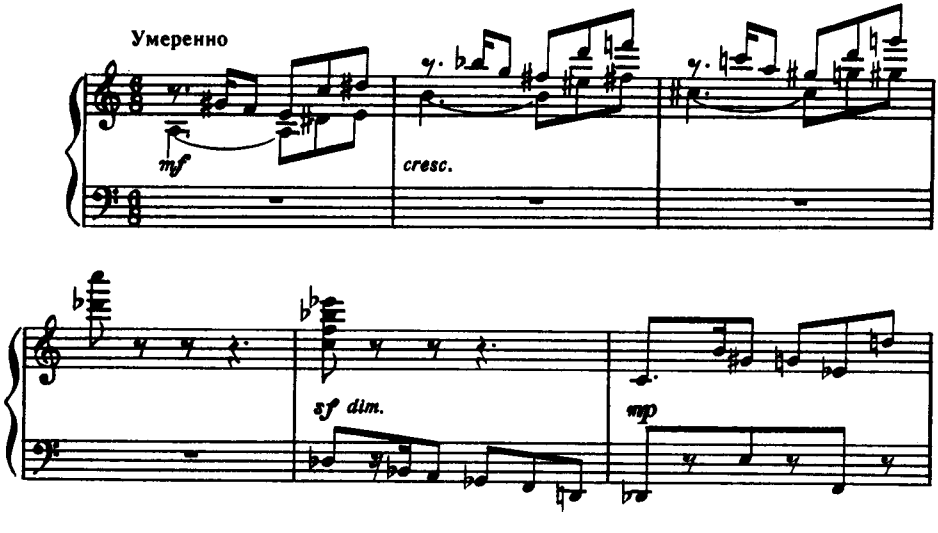

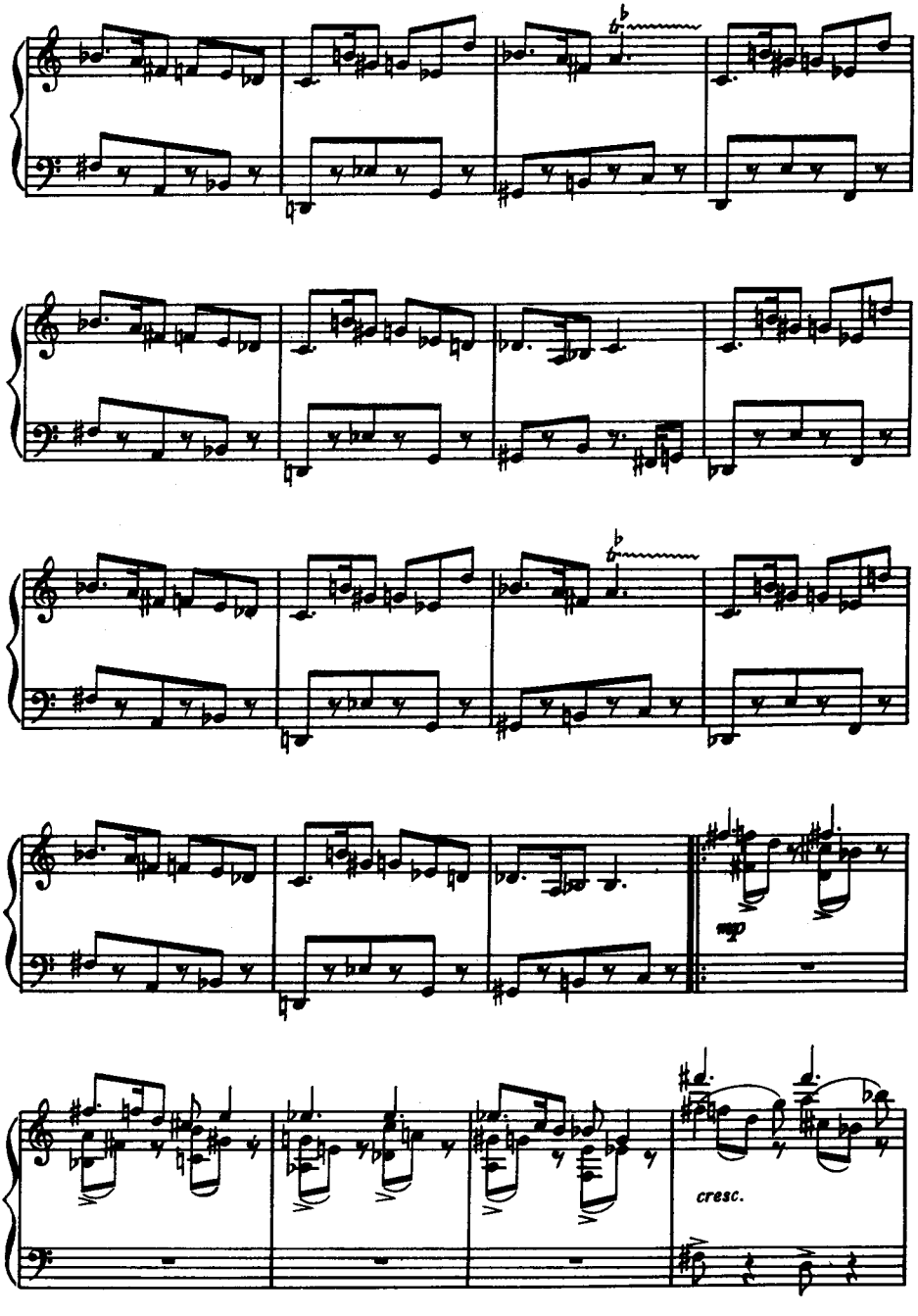
mp
cresc.

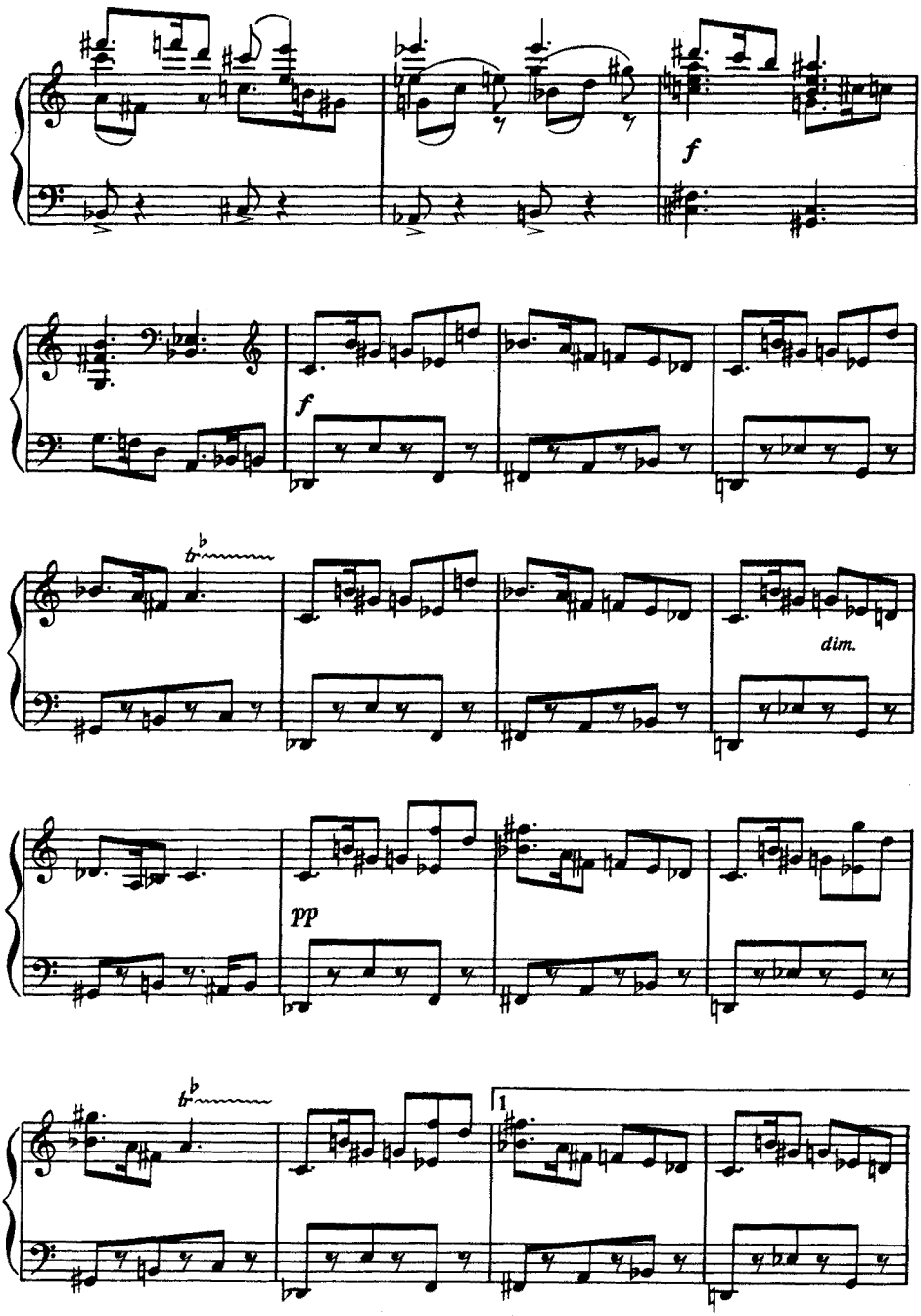
f
f
dim.
pp
1

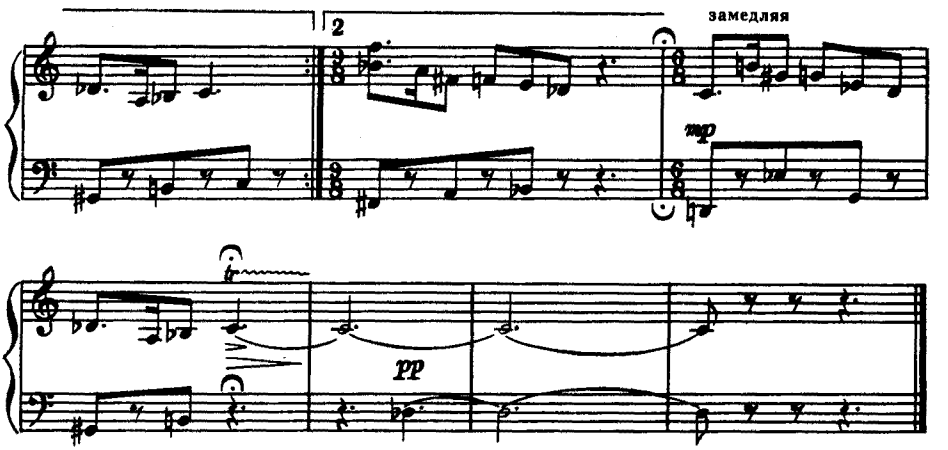

ДВУХГОЛОСНАЯ ИНВЕНЦИЯ

Р. ЩЕДРИН

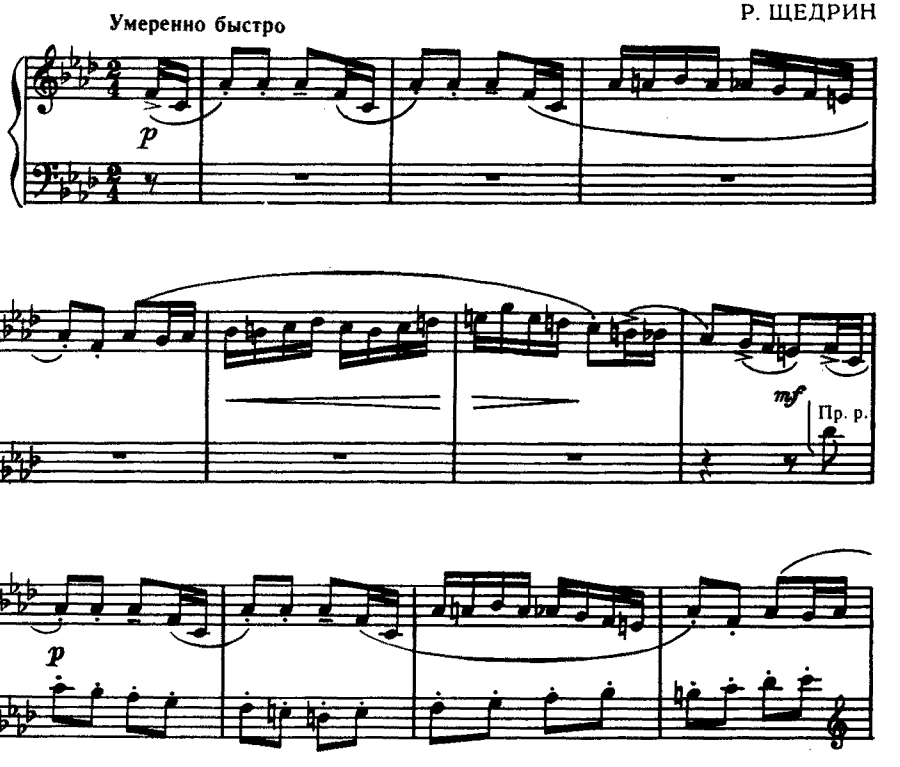

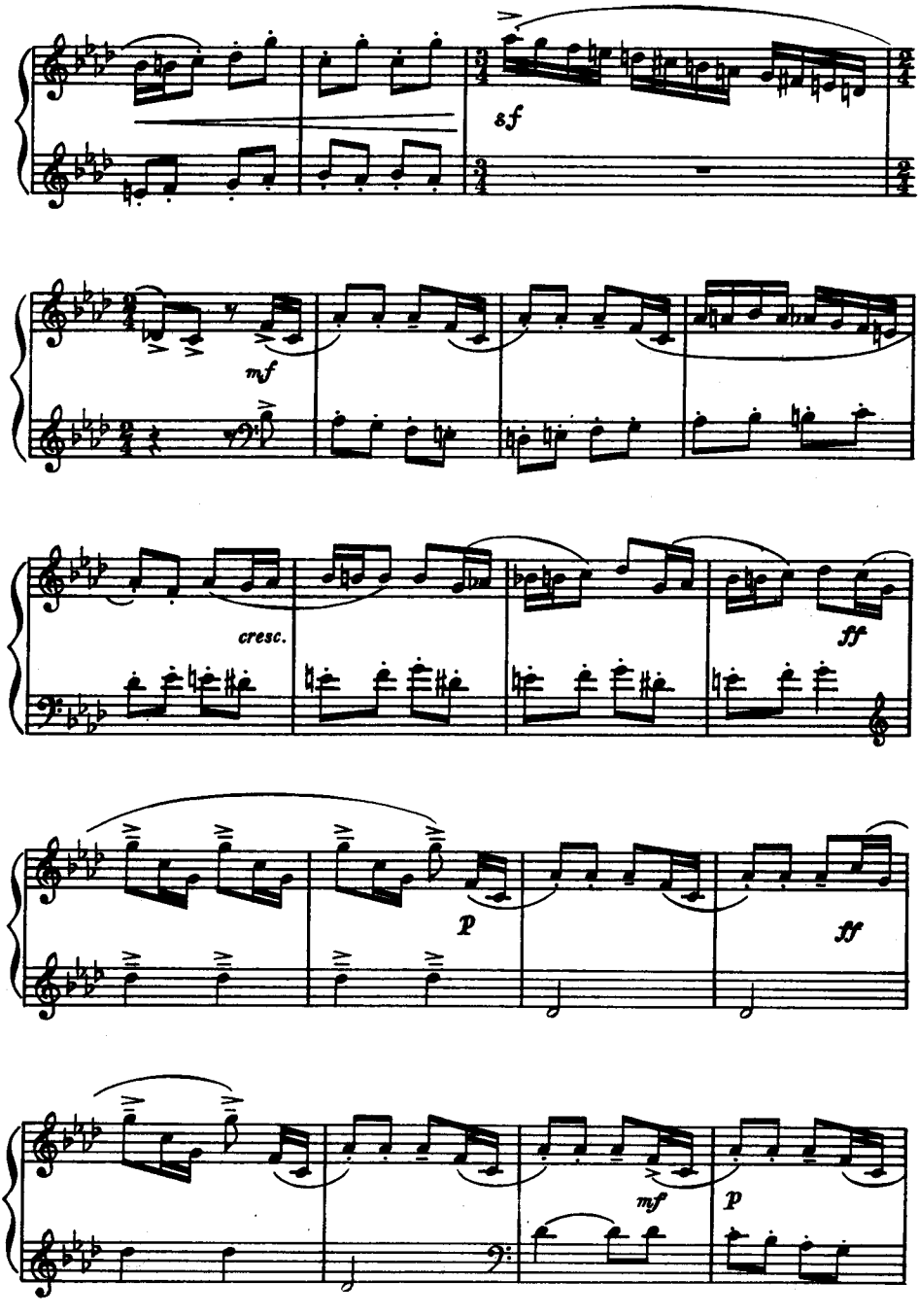
sf
mf
cresc.
ff
p
ff
mf
p

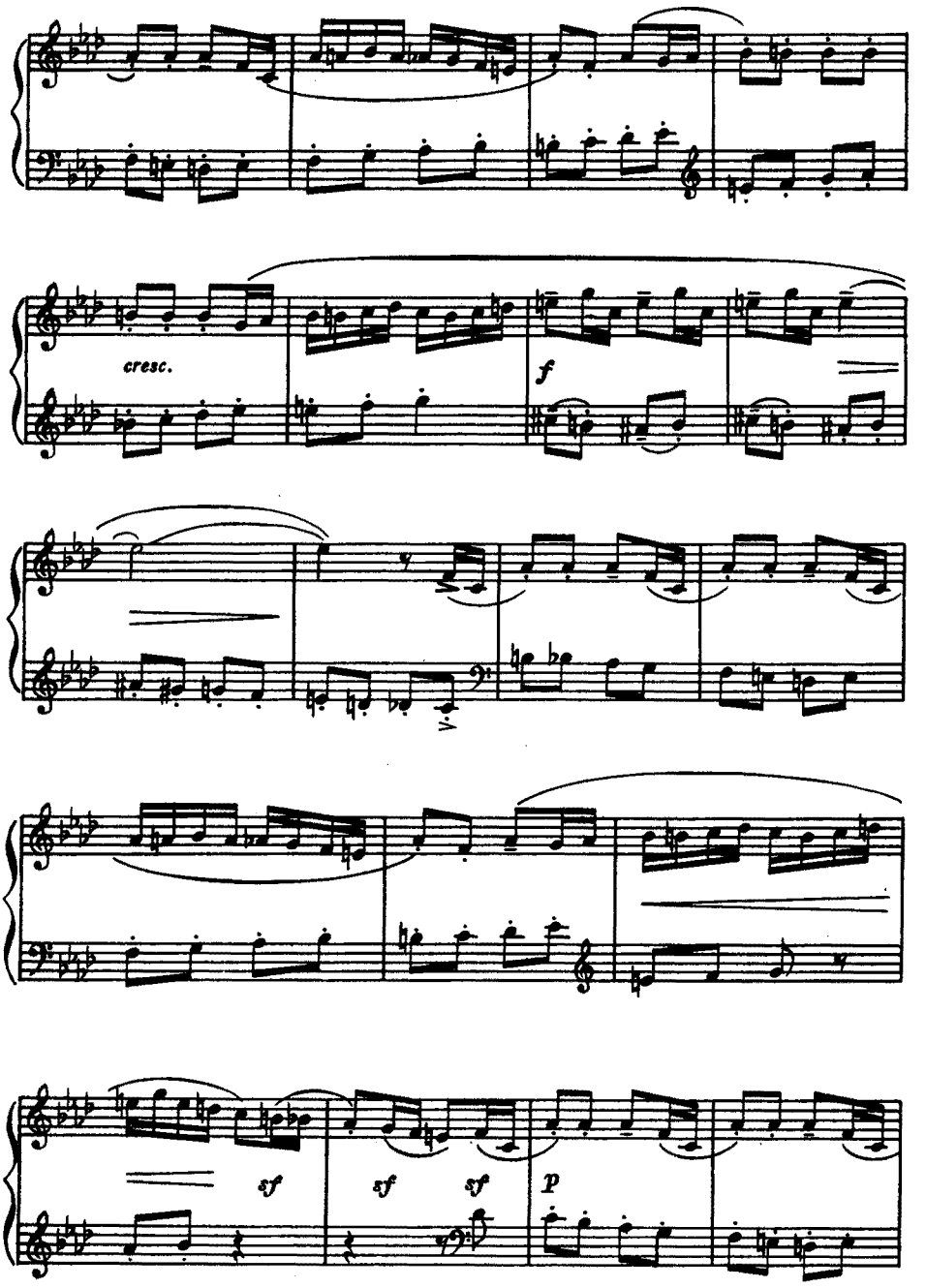
cresc.
f
sf
sf
sf
p

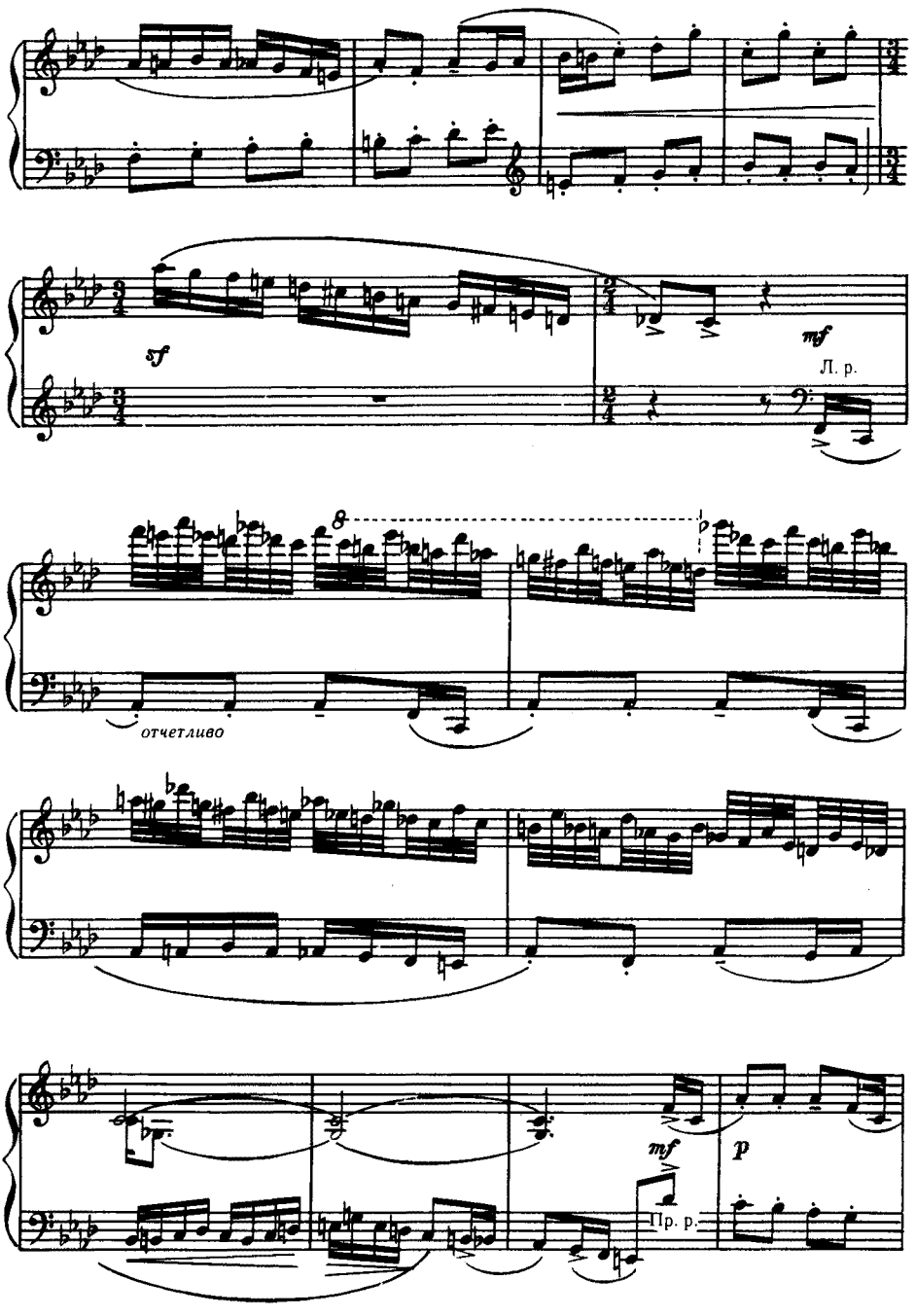
sf
mf
Л. р.
8
отчетливо
mf
Пр. р.
p

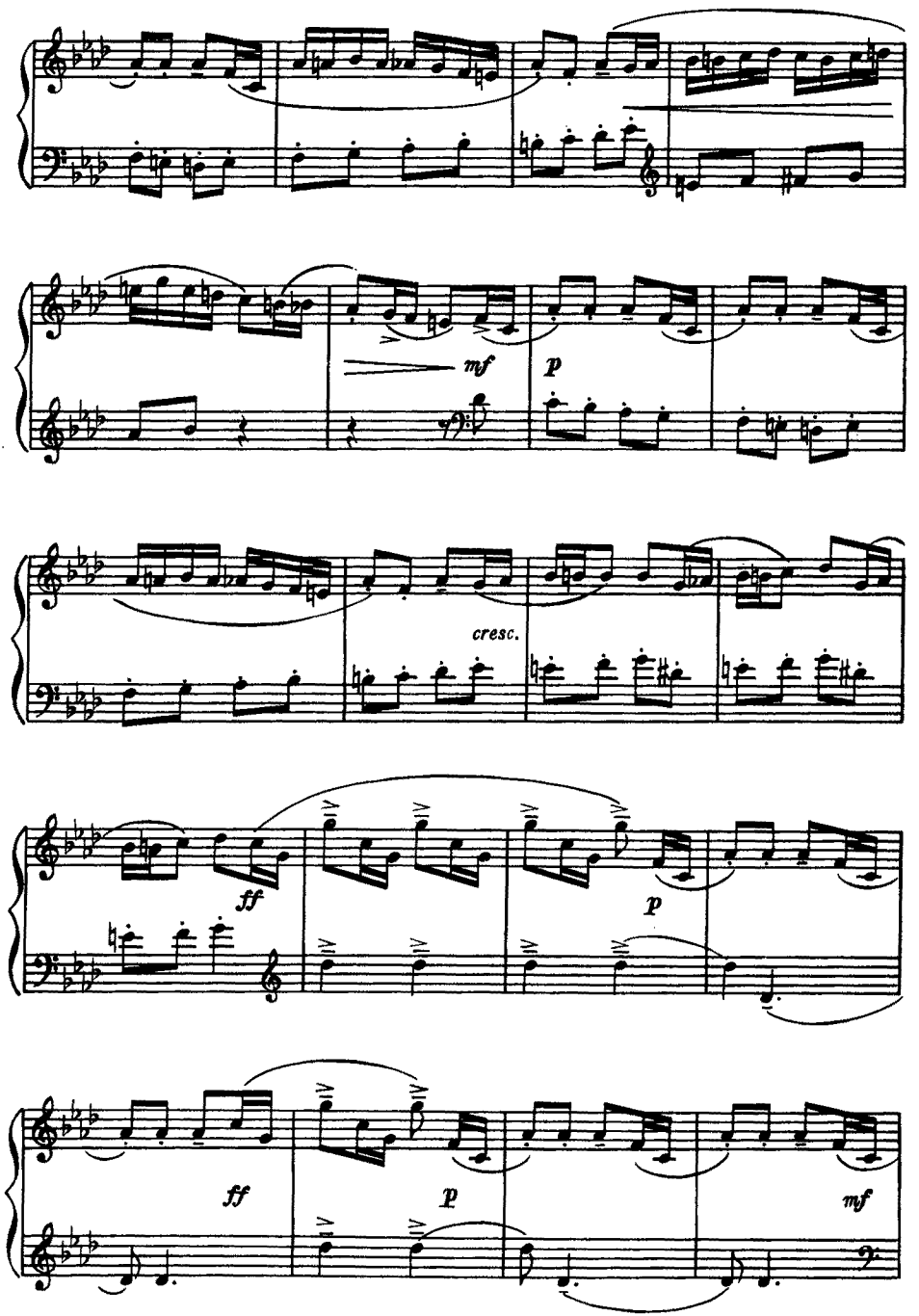
mf
p
cresc.
ff
p
ff
p
mf

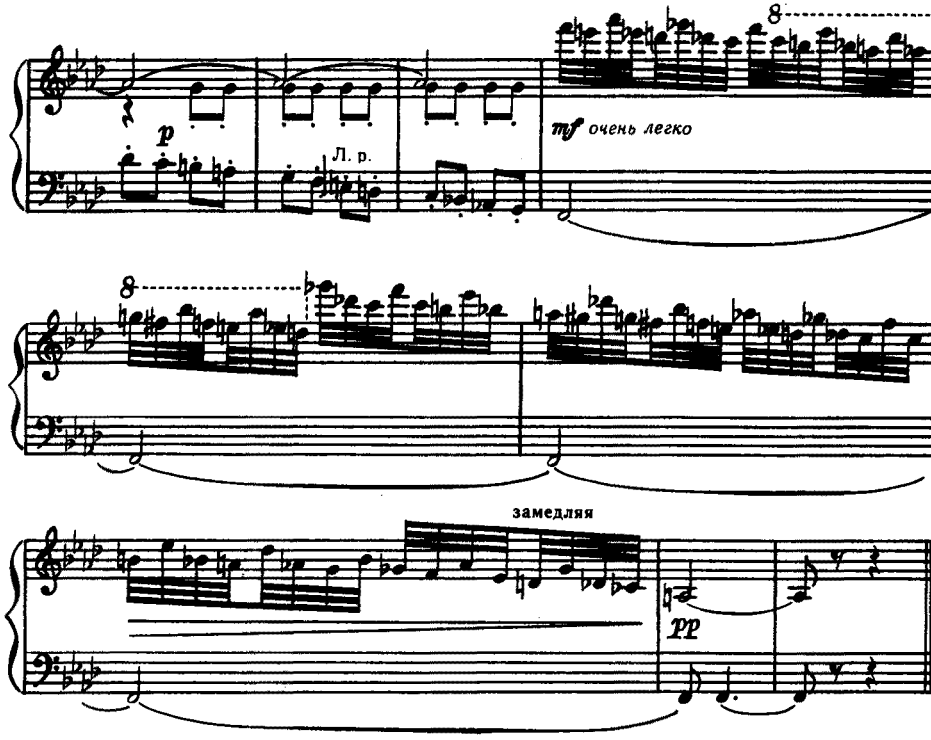

ЮМОРЕСКА

Р. ЩЕДРИН

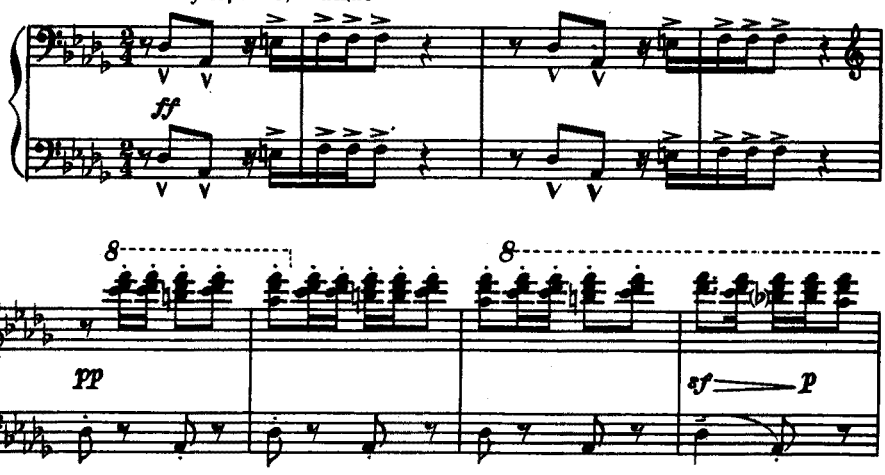

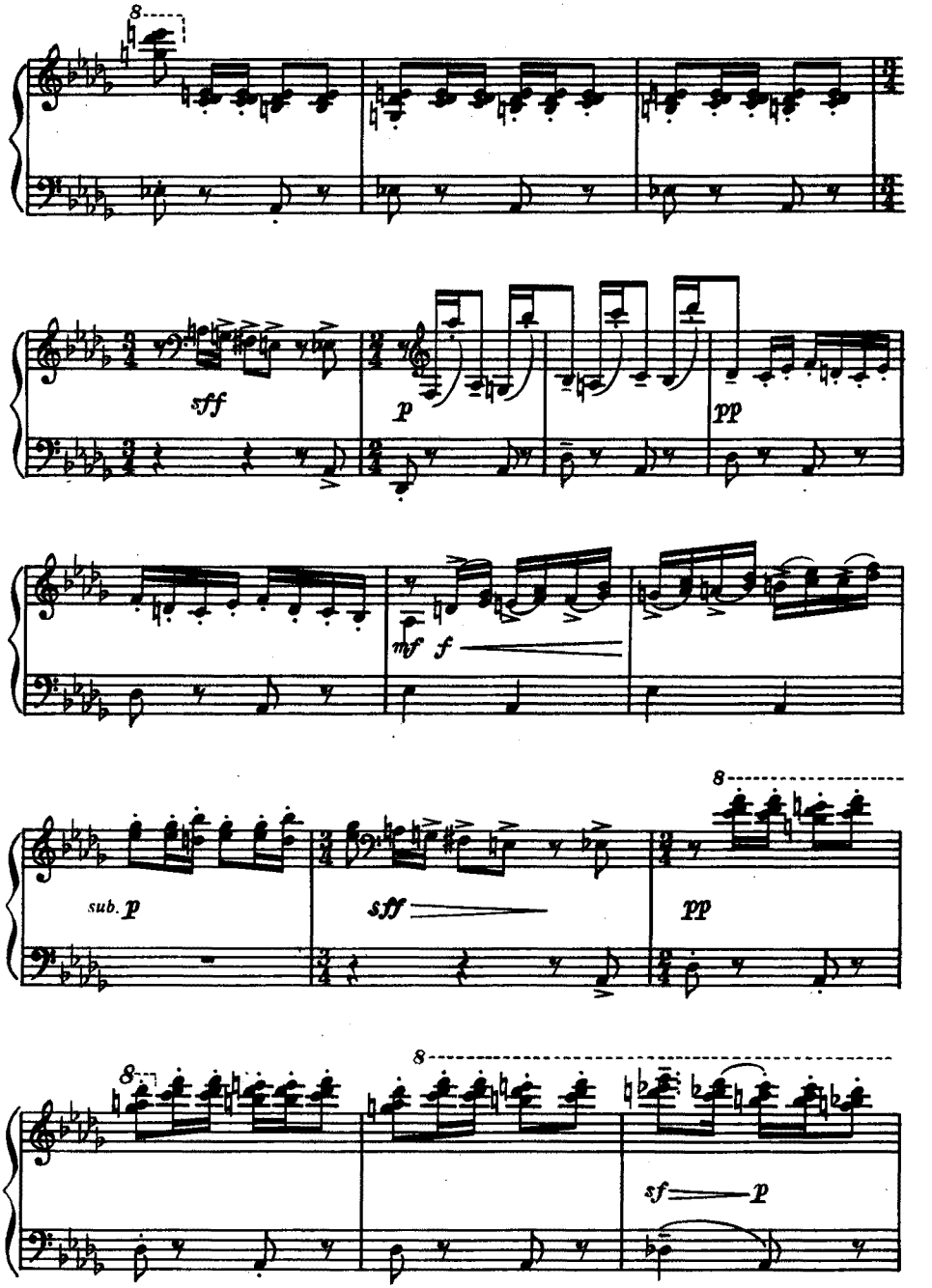
8
sff
p
pp
mf
f
sub. p
sff
8
pp
8
8
sf
p

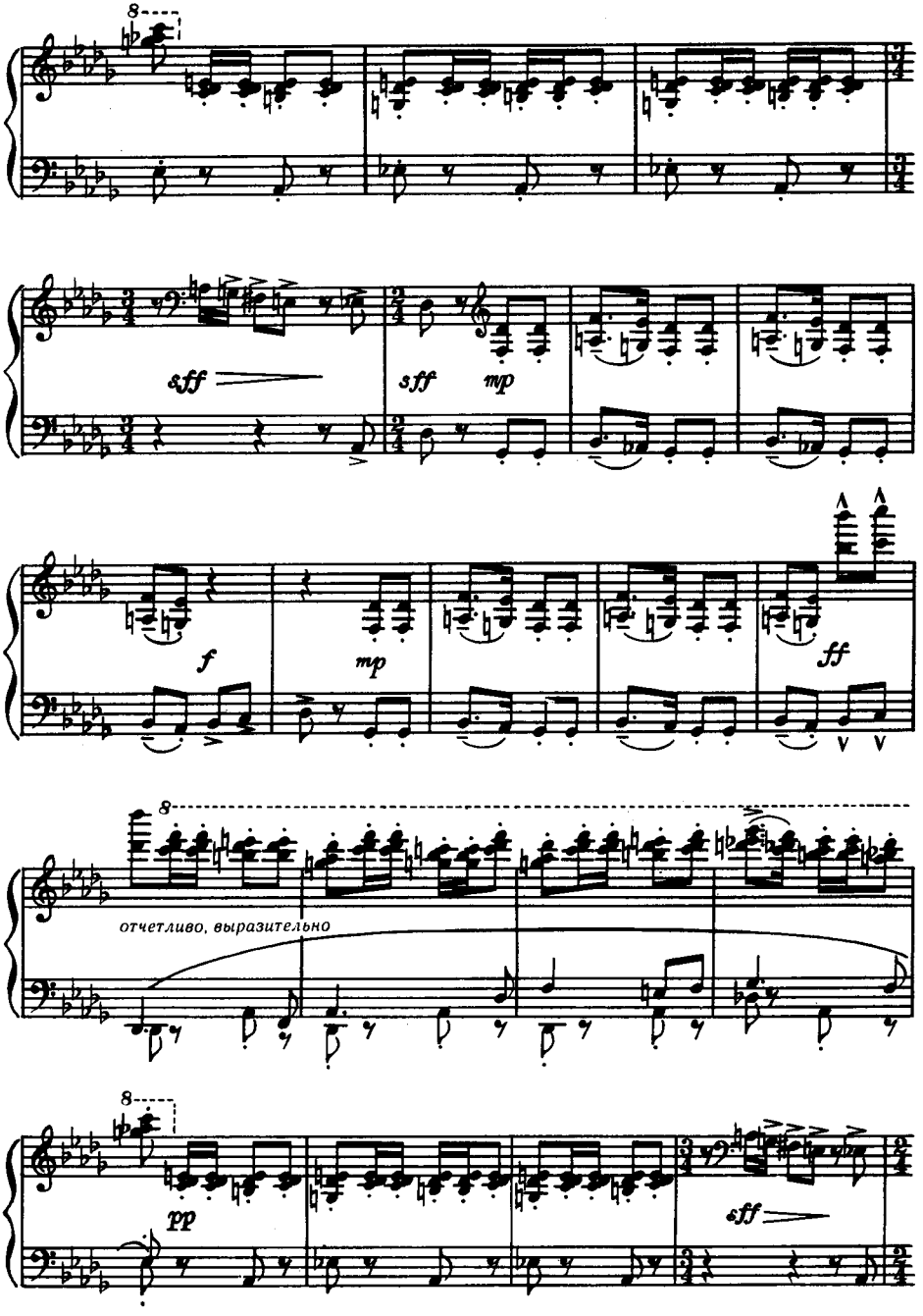
8
sff
sff
mp
f
mp
ff
8
отчетливо, выразительно
8
pp
sff

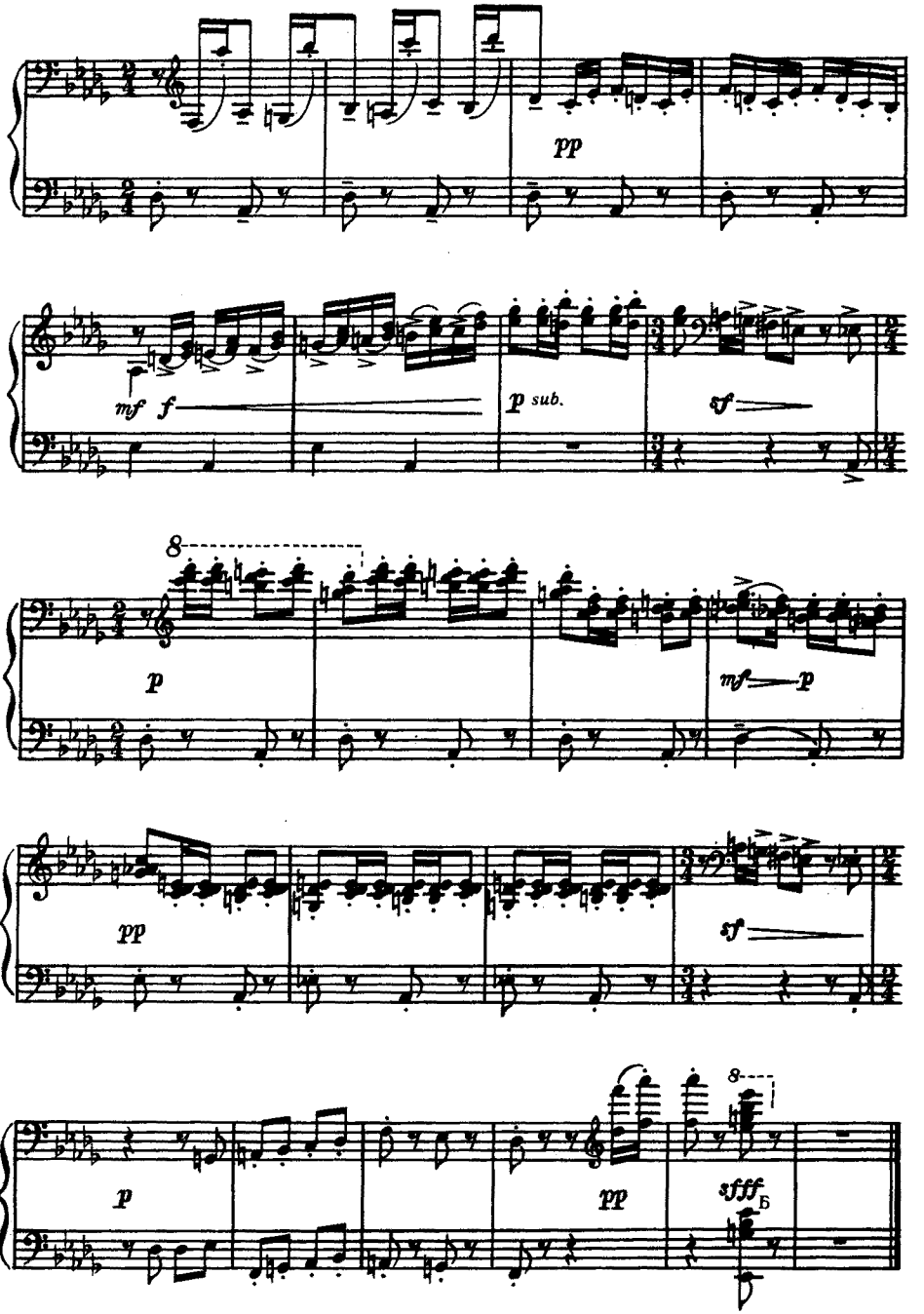
pp
mf f
p sub.
sf
8
p
mf p
pp
sf
p
pp
8
sfff

СОЛОВЕЙ

А. АЛЯБЬЕВ

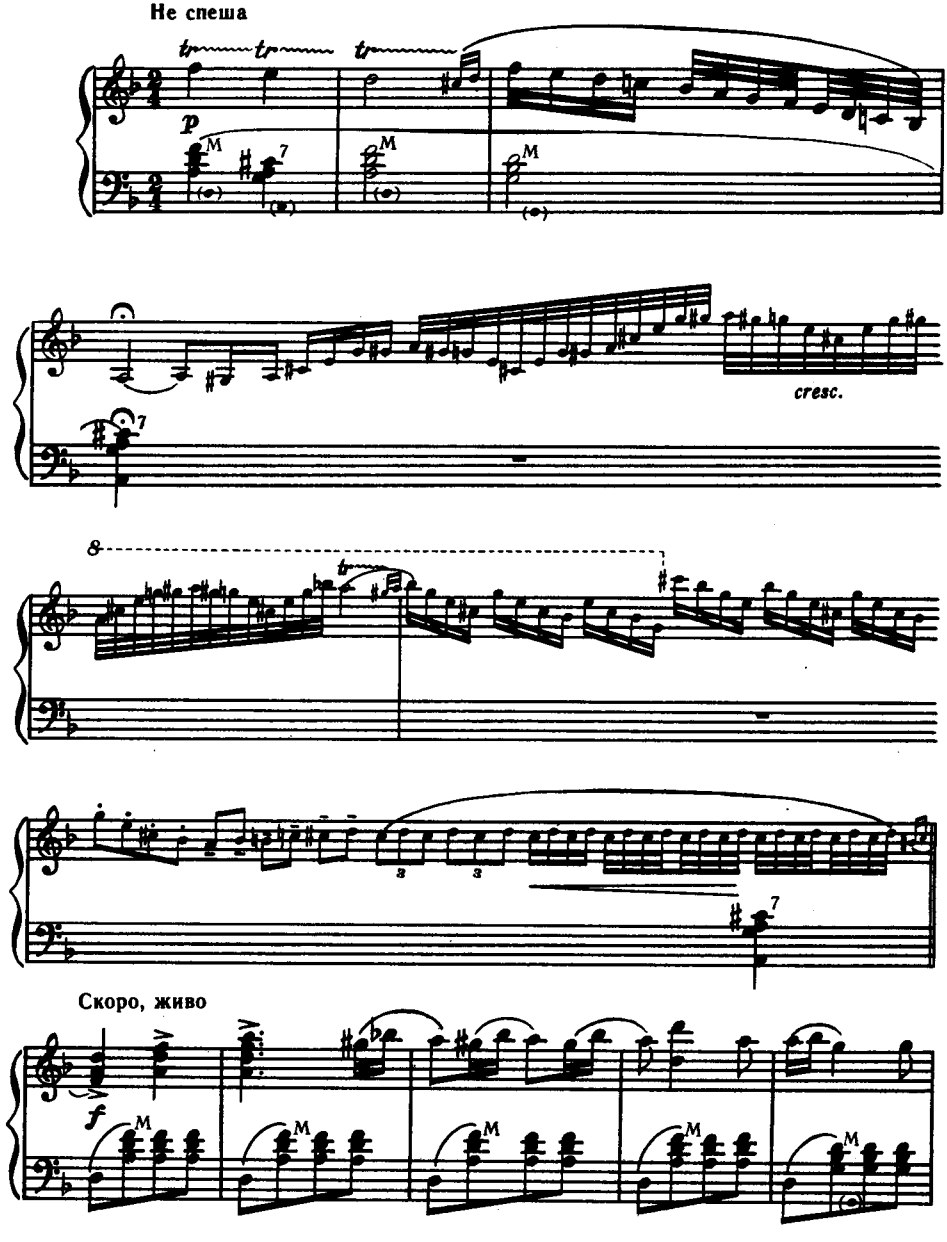

Не спеша, напевно

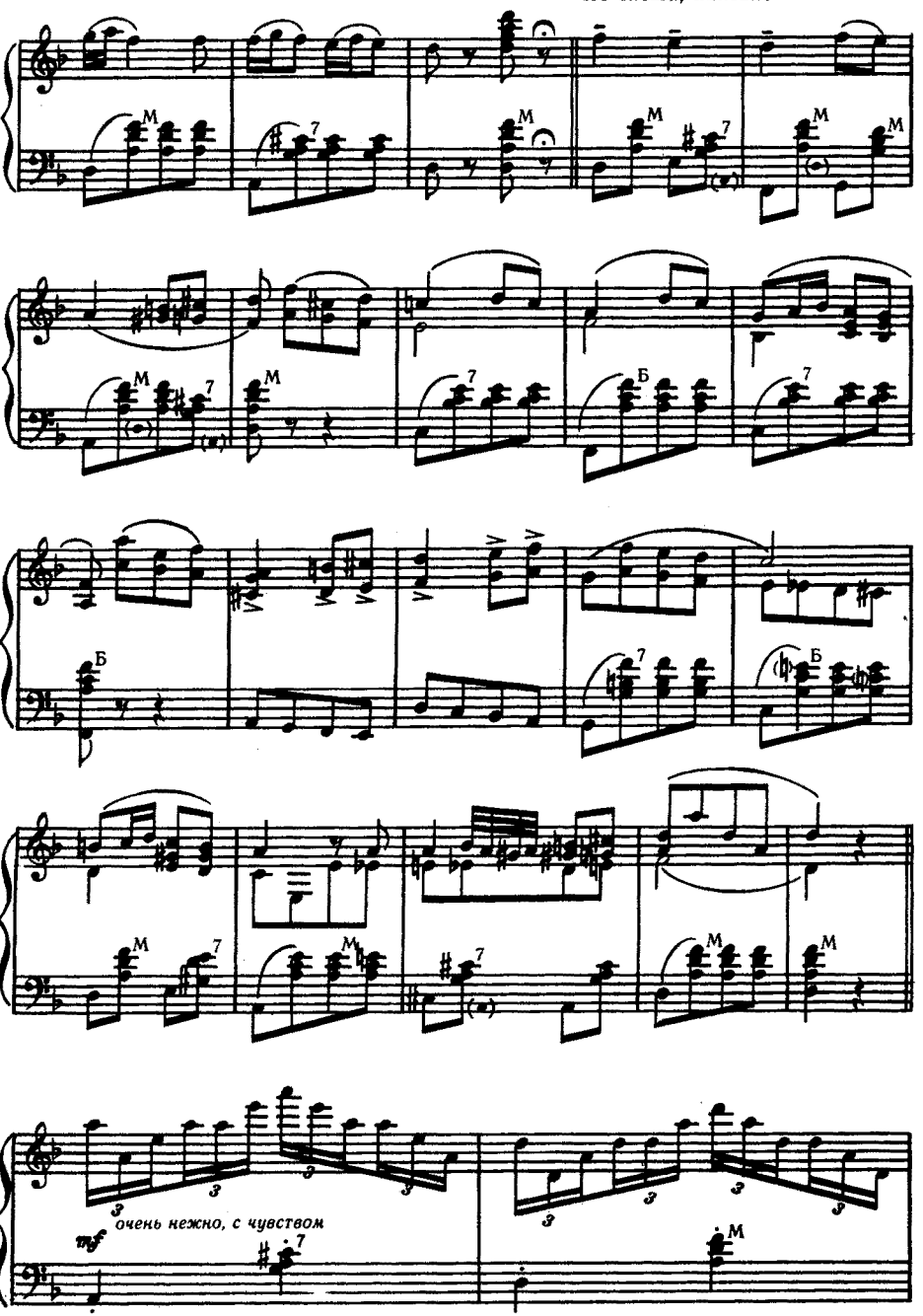

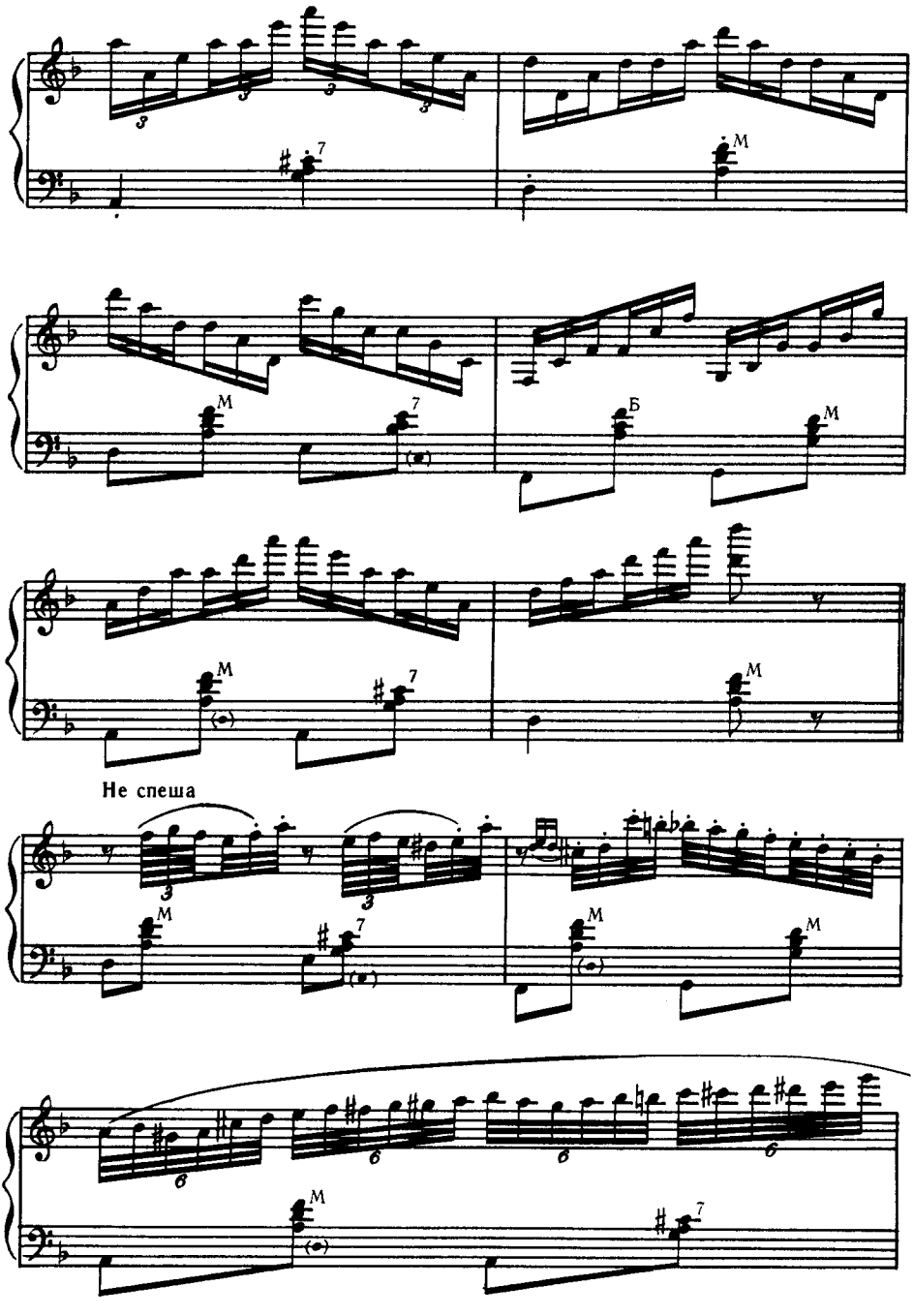
Не спеша

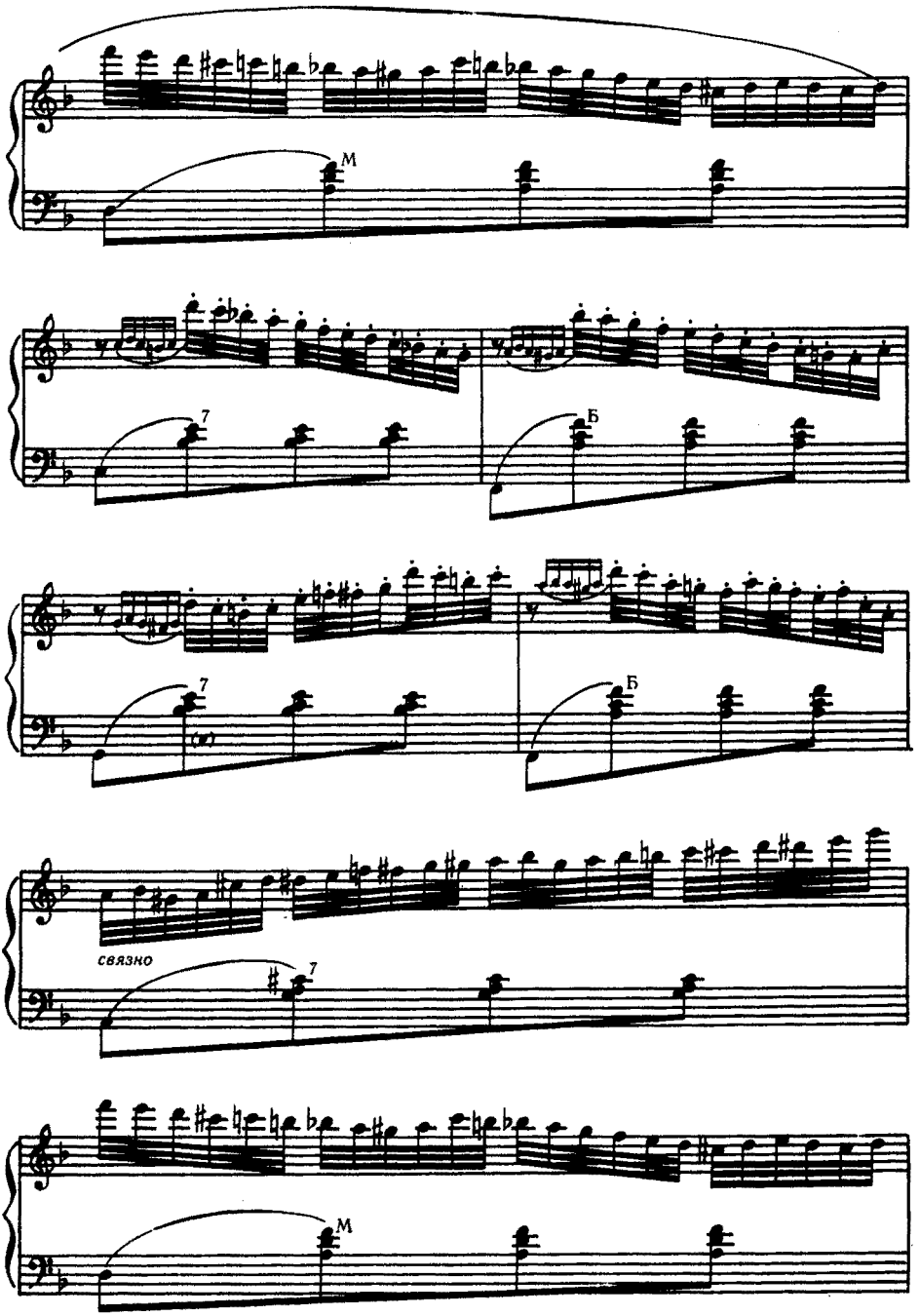
М
7
Б
7
Б
связно
7
М

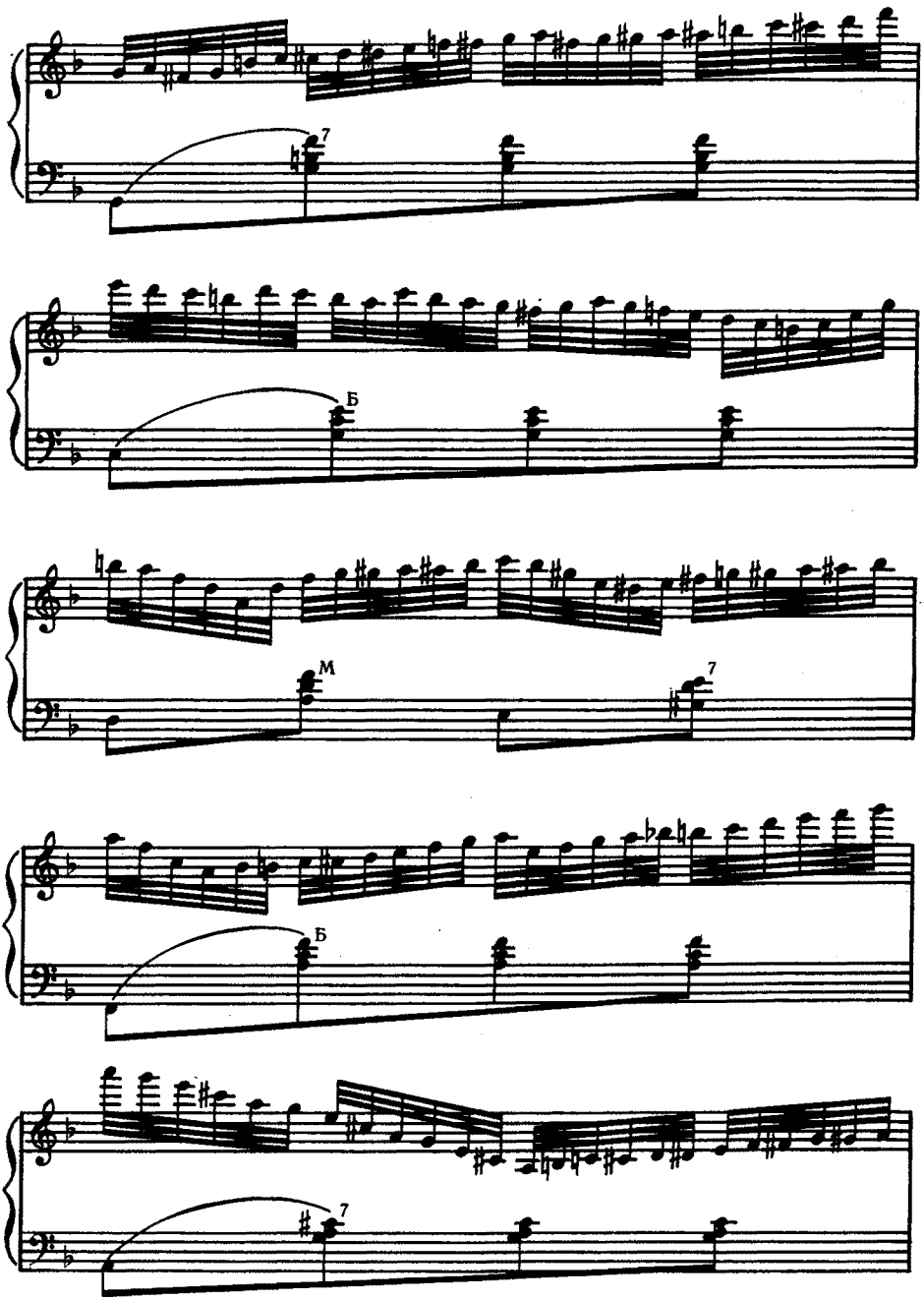
7
Б
М
7
Б
7

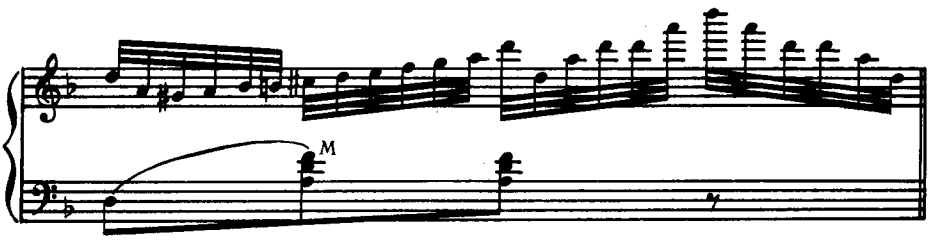

Очень быстро

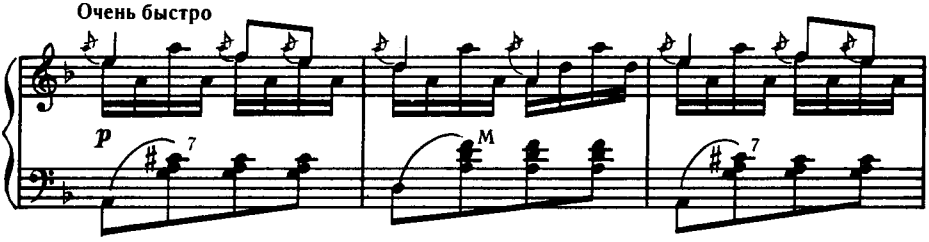

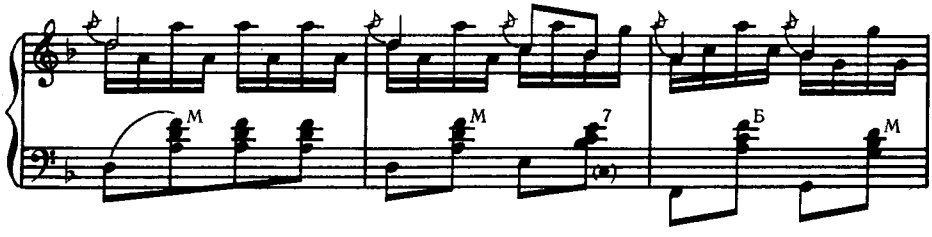

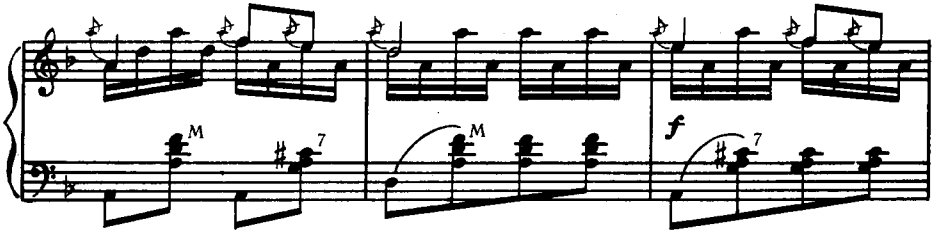

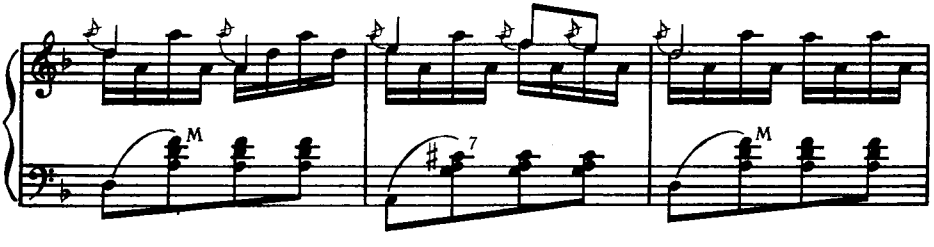

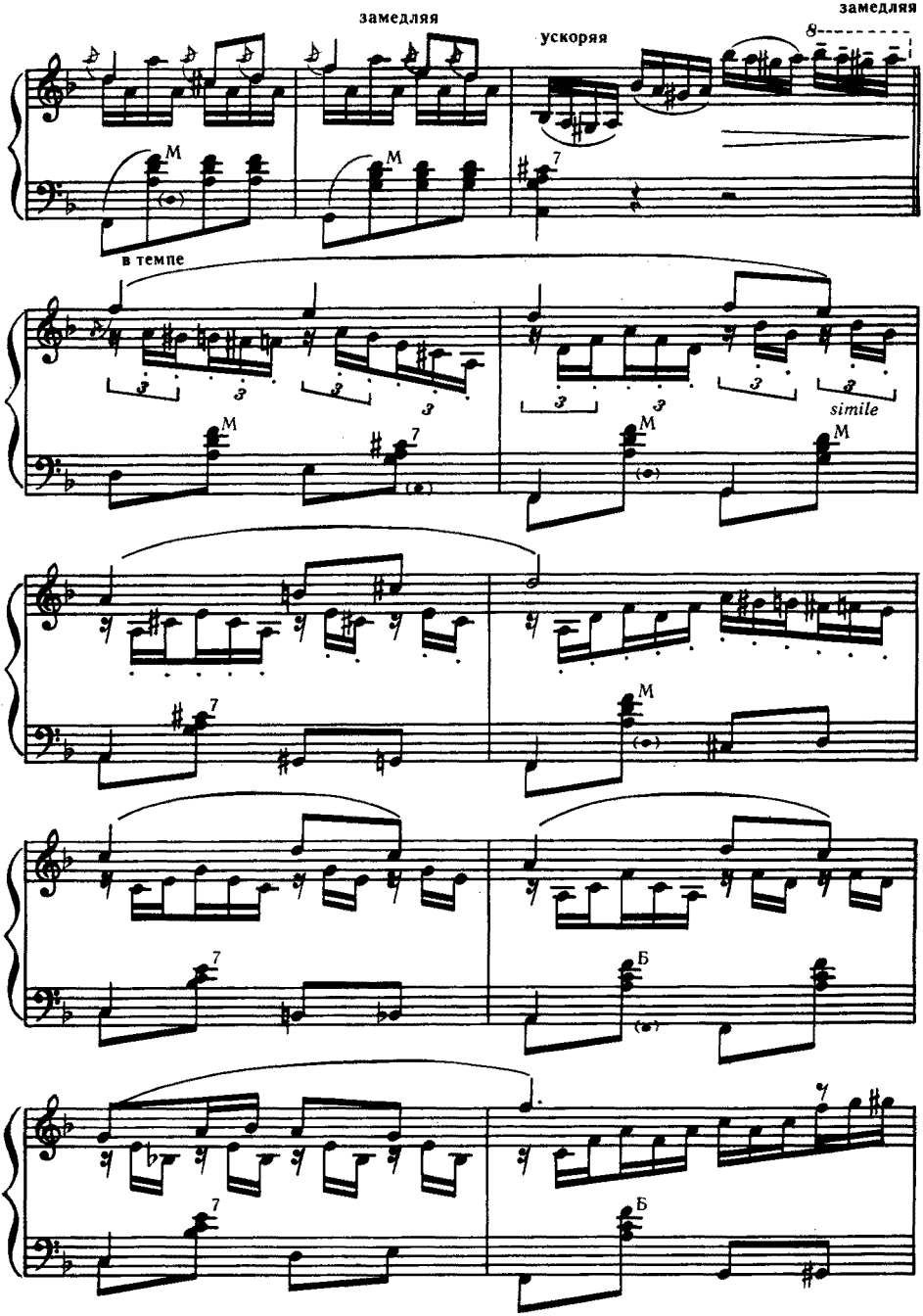
замедляя
ускоряя
замедляя
в темпе
simile

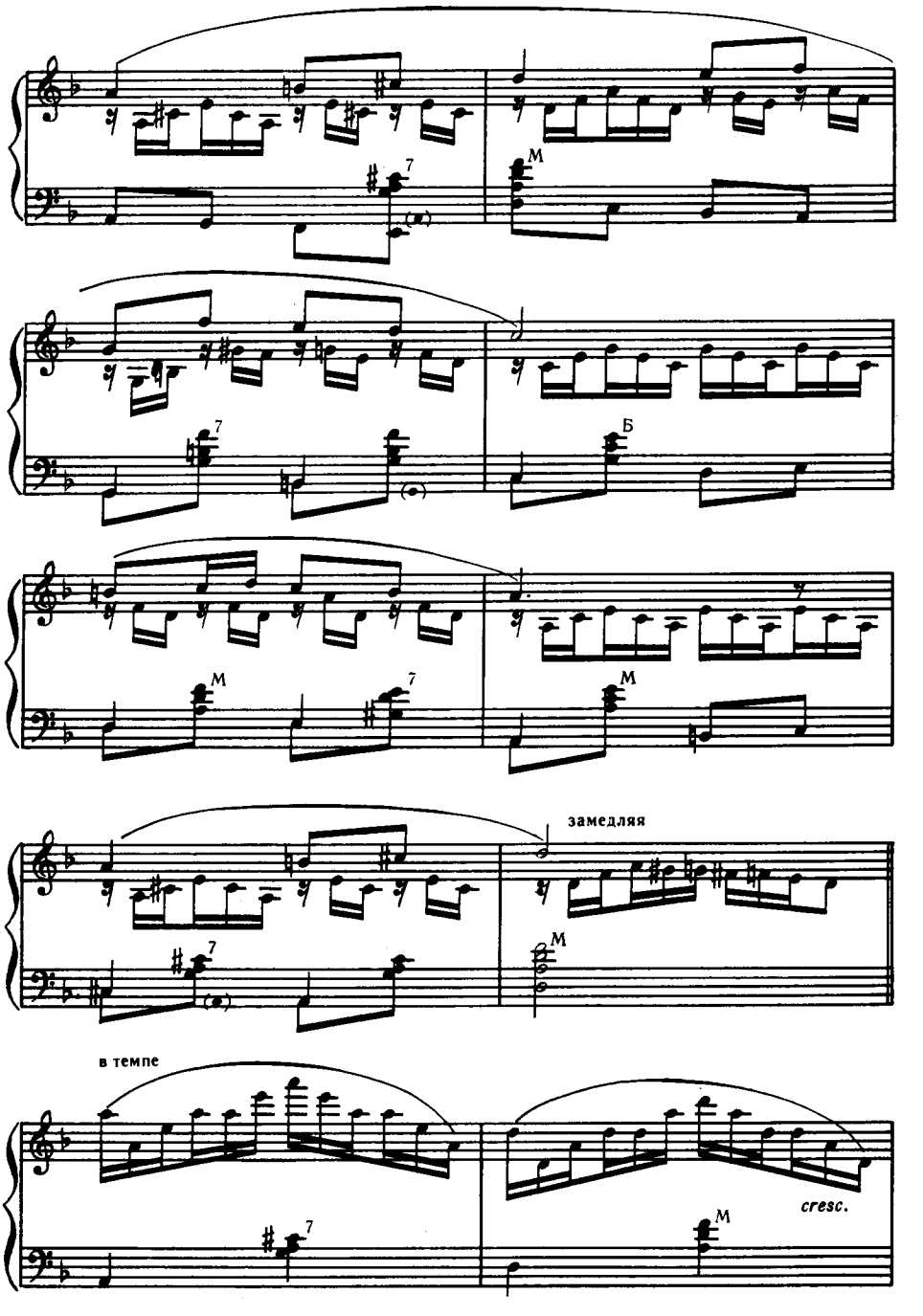
7
M
Б
замедляя
в темпе
cresc.

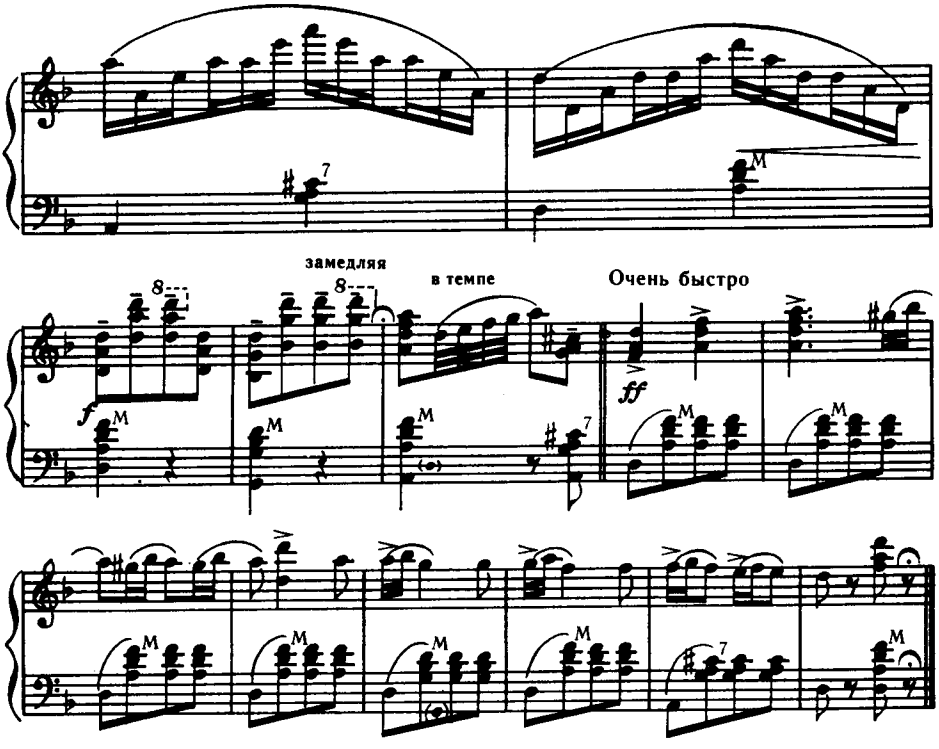

ВОЛЖСКИЕ НАПЕВЫ

А. МИХАЙЛОВ

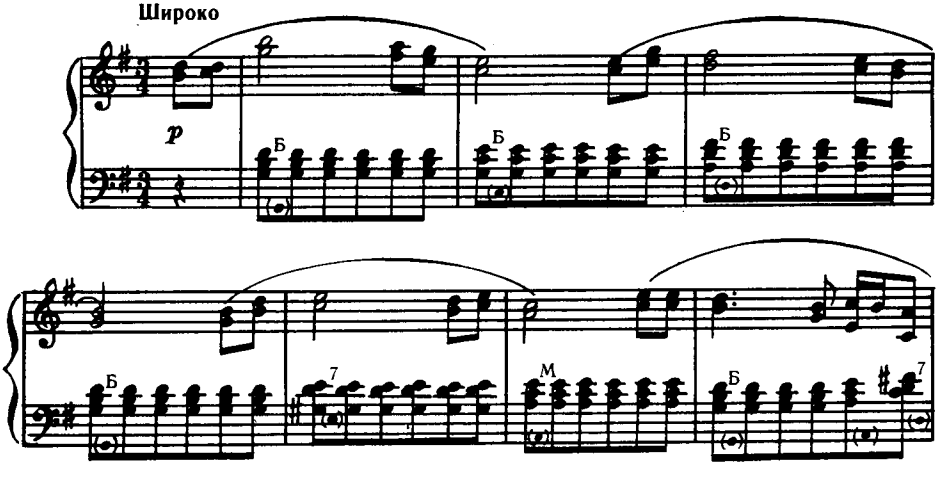

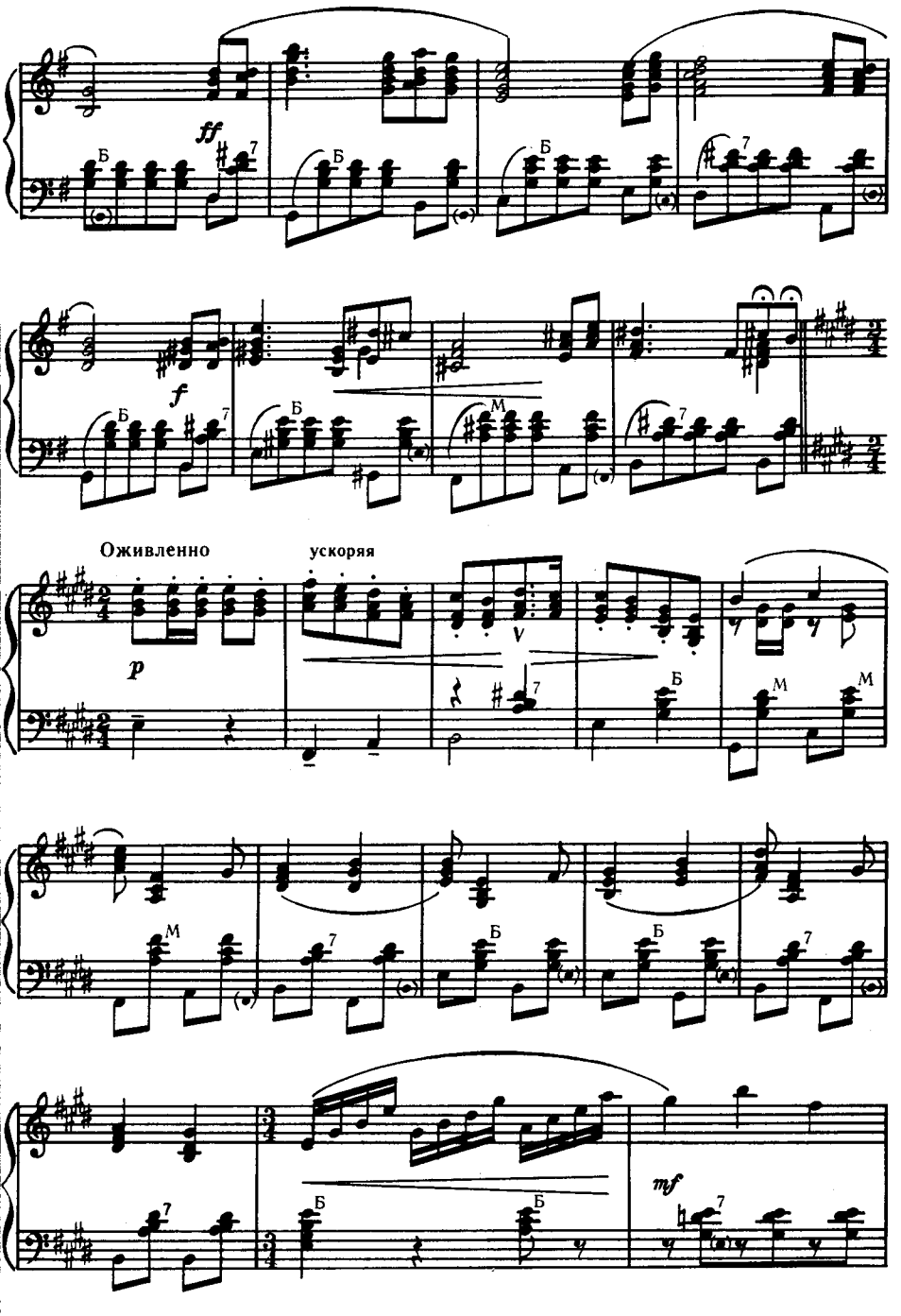
ff
Б
7
f
М
Оживленно
ускоряя
p
V
mf

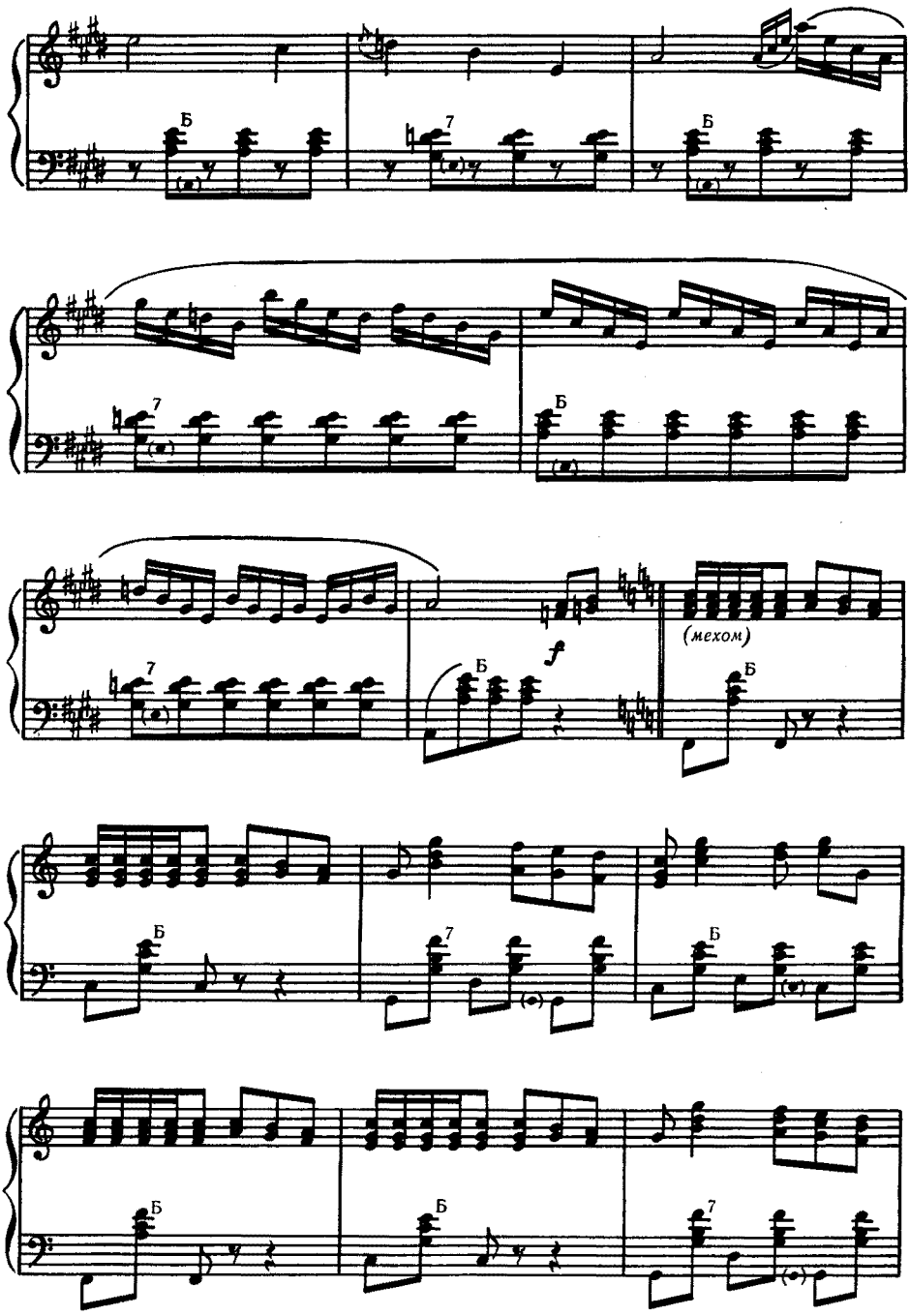
Б
7
Б
7
Б
f
(мехом)
Б
Б
7
Б
Б
Б
7

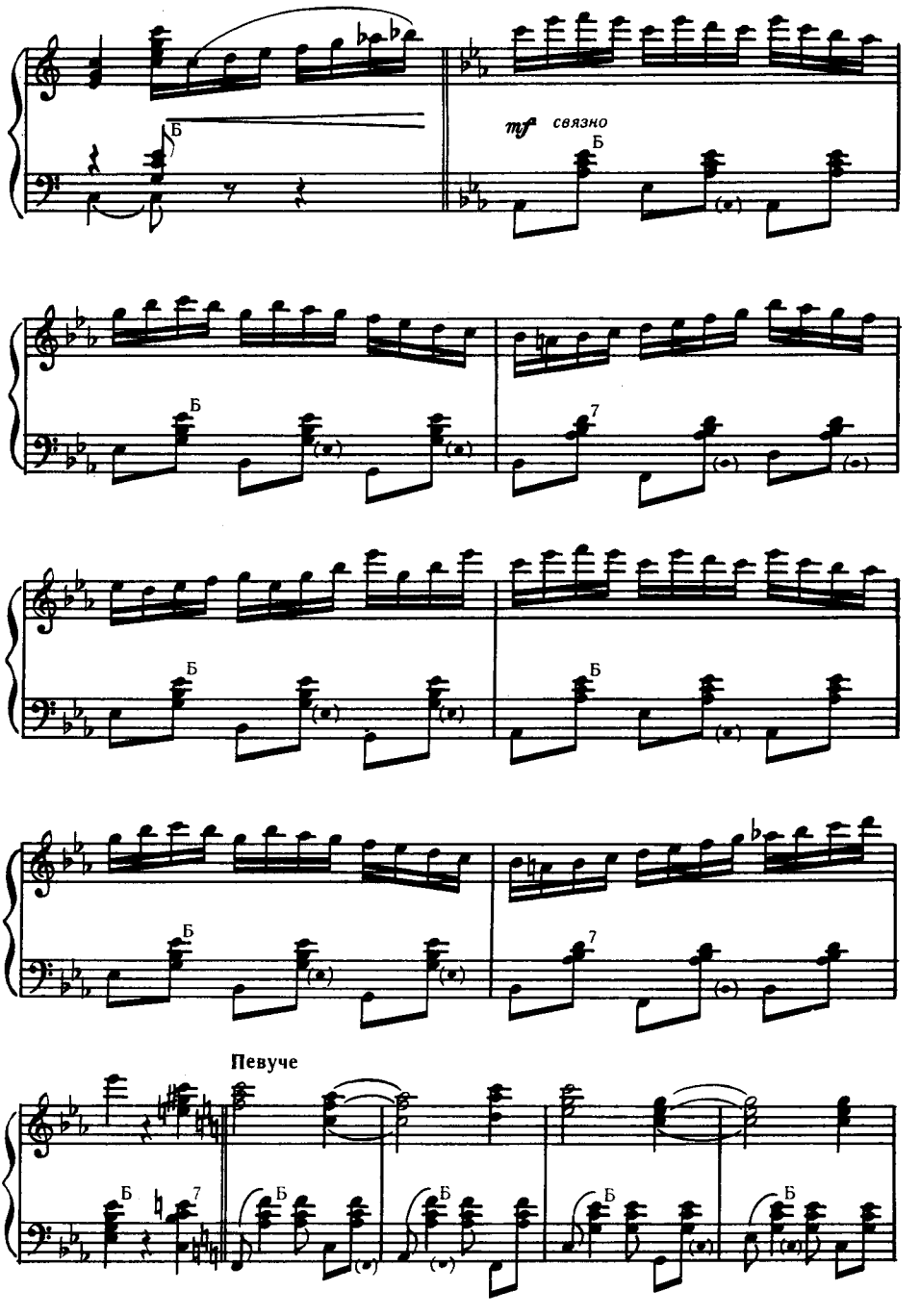
mf связно
Б
Певуче

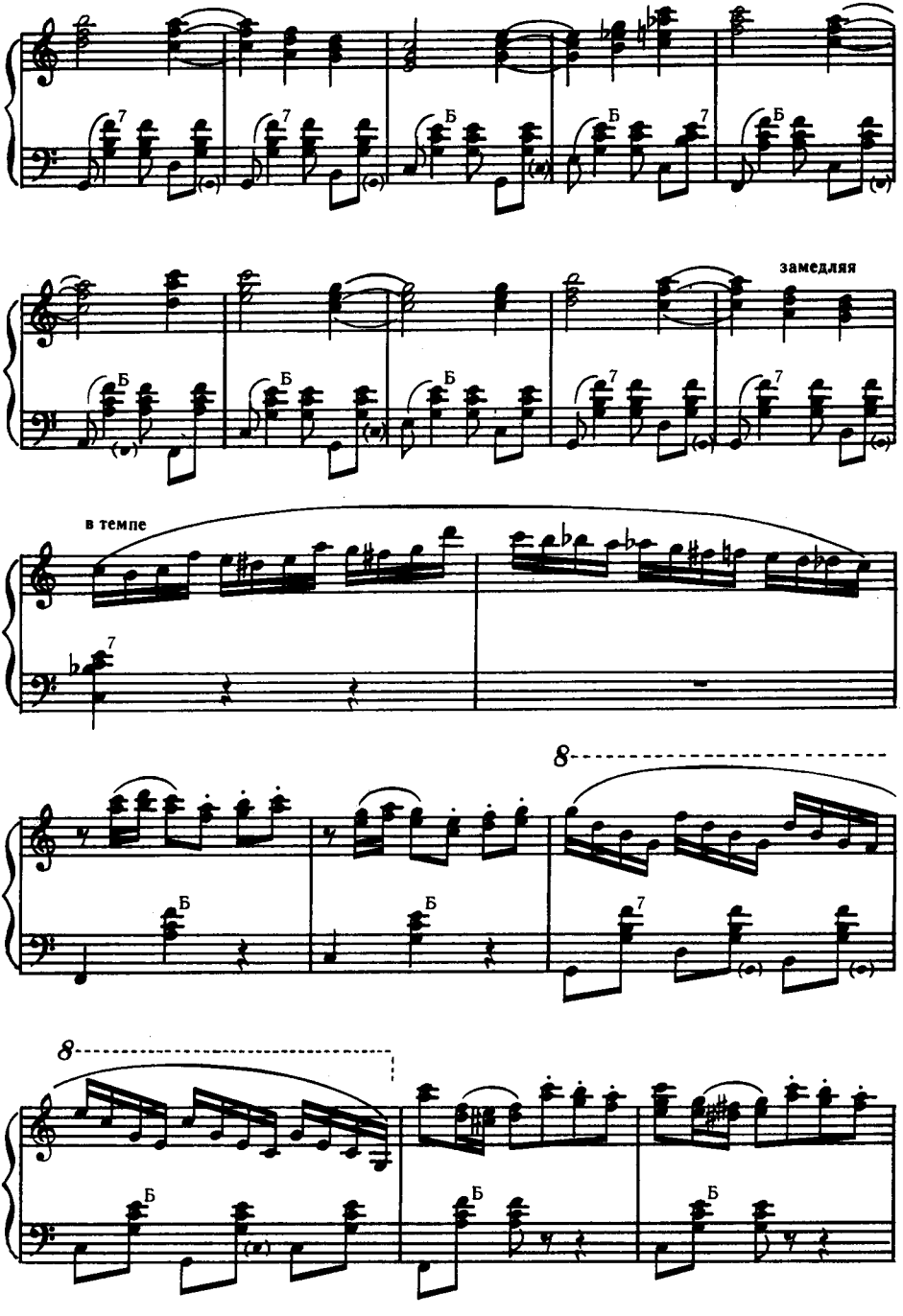
замедляя
в темпе
8
8

Широко, медленно

замедляя

вибрируя мехом

(мехом)

Игриво, постепенно ускоряя

p

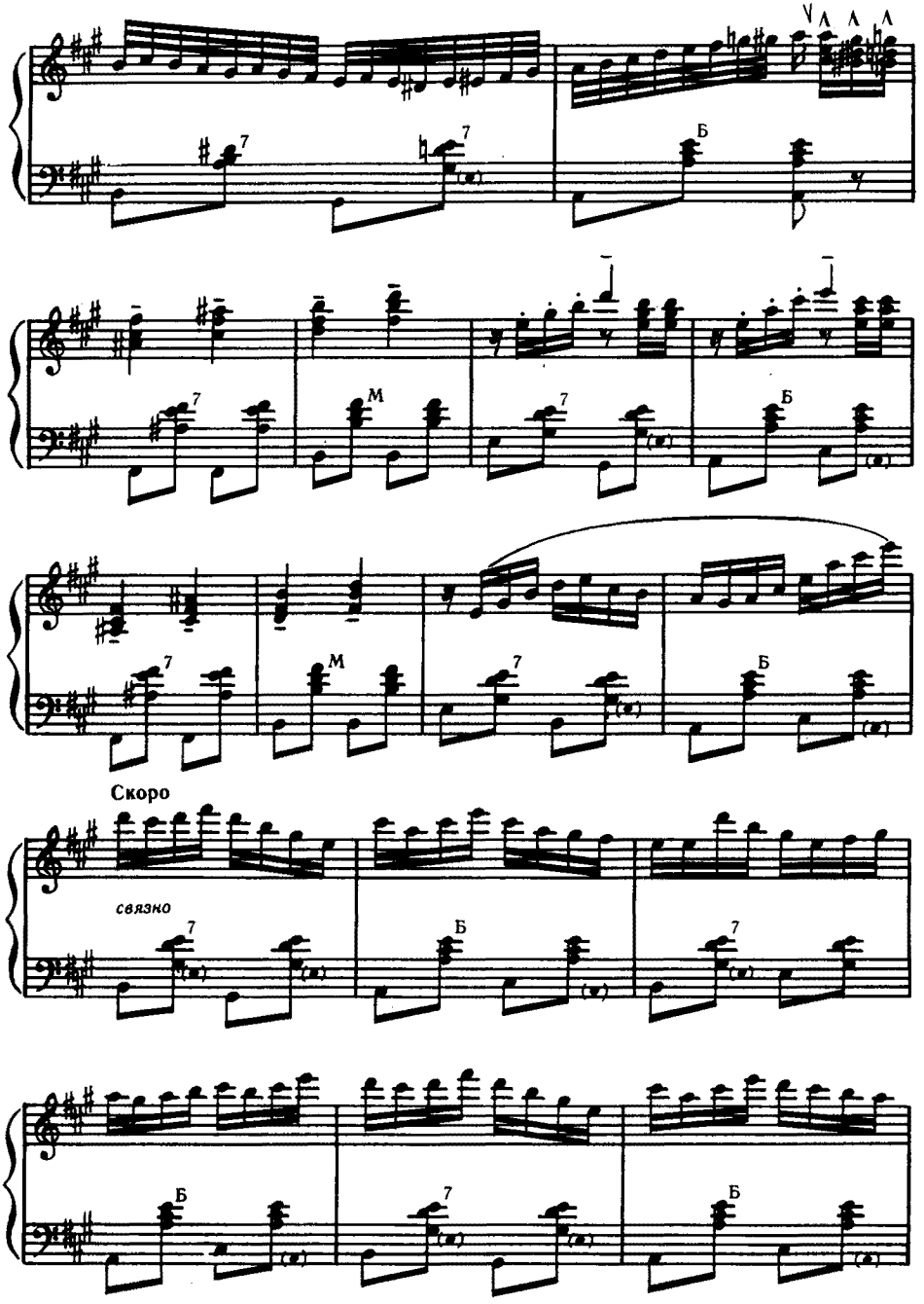
Скоро
связно

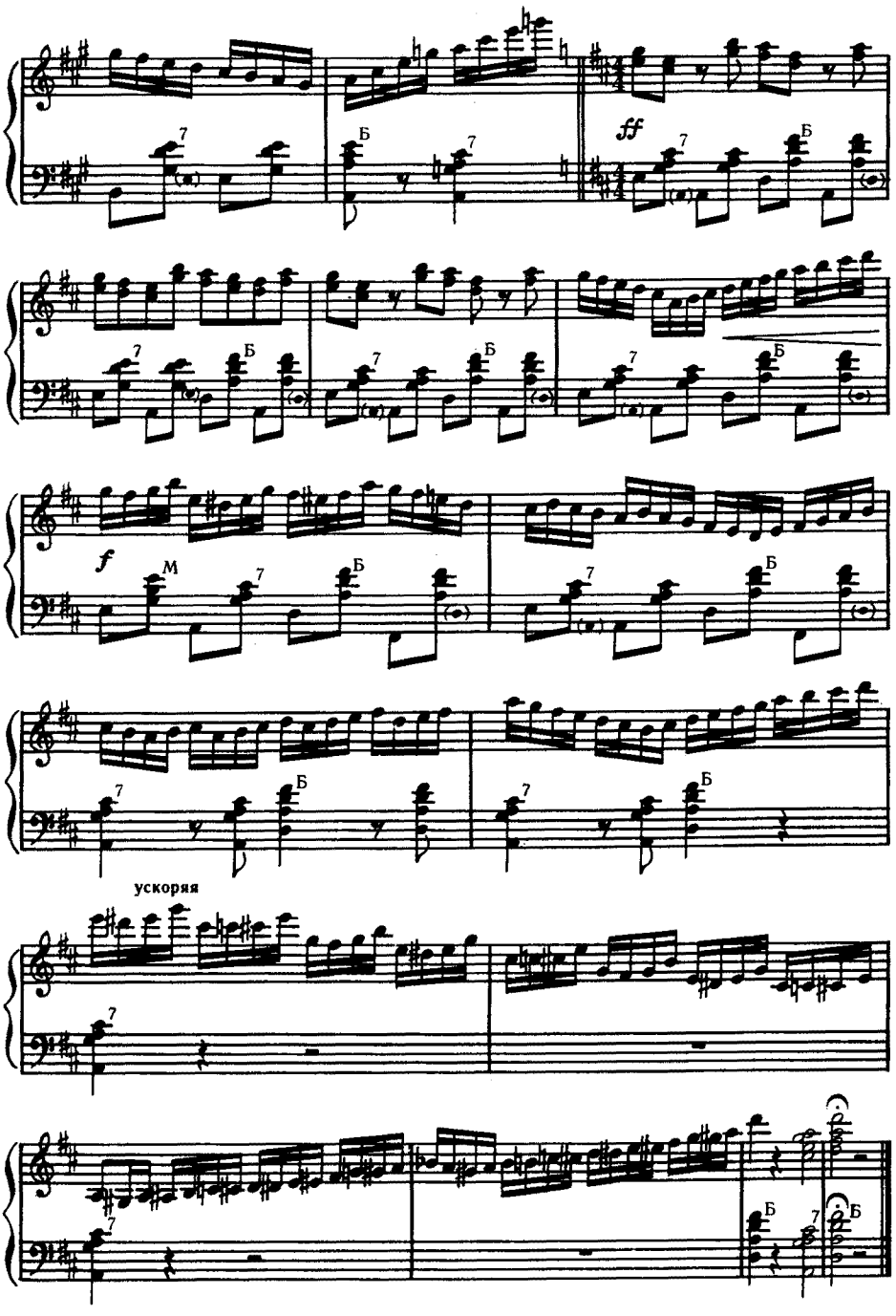
ff
f
ускоряя

44 к.

ИЗБРАННЫЕ ОБРАБОТКИ
И ПЕРЕЛОЖЕНИЯ ДЛЯ БАЯНА
А. БЕЛЯЕВА

Индекс 9-7-1. Т. пл. № 816. Л., 1967

Редактор В. А. Успенский.
Худож. редактор Л. И. Рожков.
Техн. редактор Ф. М. Сорина.
Корректор Е. И. Кузнецов.

Подписано к печати 24/XI 1967 г. Формат 60×90/$^{1}_{16}$. Бумага офсетная № 2. Печ. л. 4,5 (4,5). Уч.-изд. л. 4,5. Тираж 13938 экз. Заказ № 1023. Цена 44 к.

Издательство „Музыка", Ленинградское отделение
Ленинград, Д-11, Инженерная ул., 9.

Ленинградская фабрика офсетной печати №1 Главполиграфпрома Комитета по печати при Совете Министров СССР.
Ленинград, Кронверкская ул., 7.